WILDCAT

'63

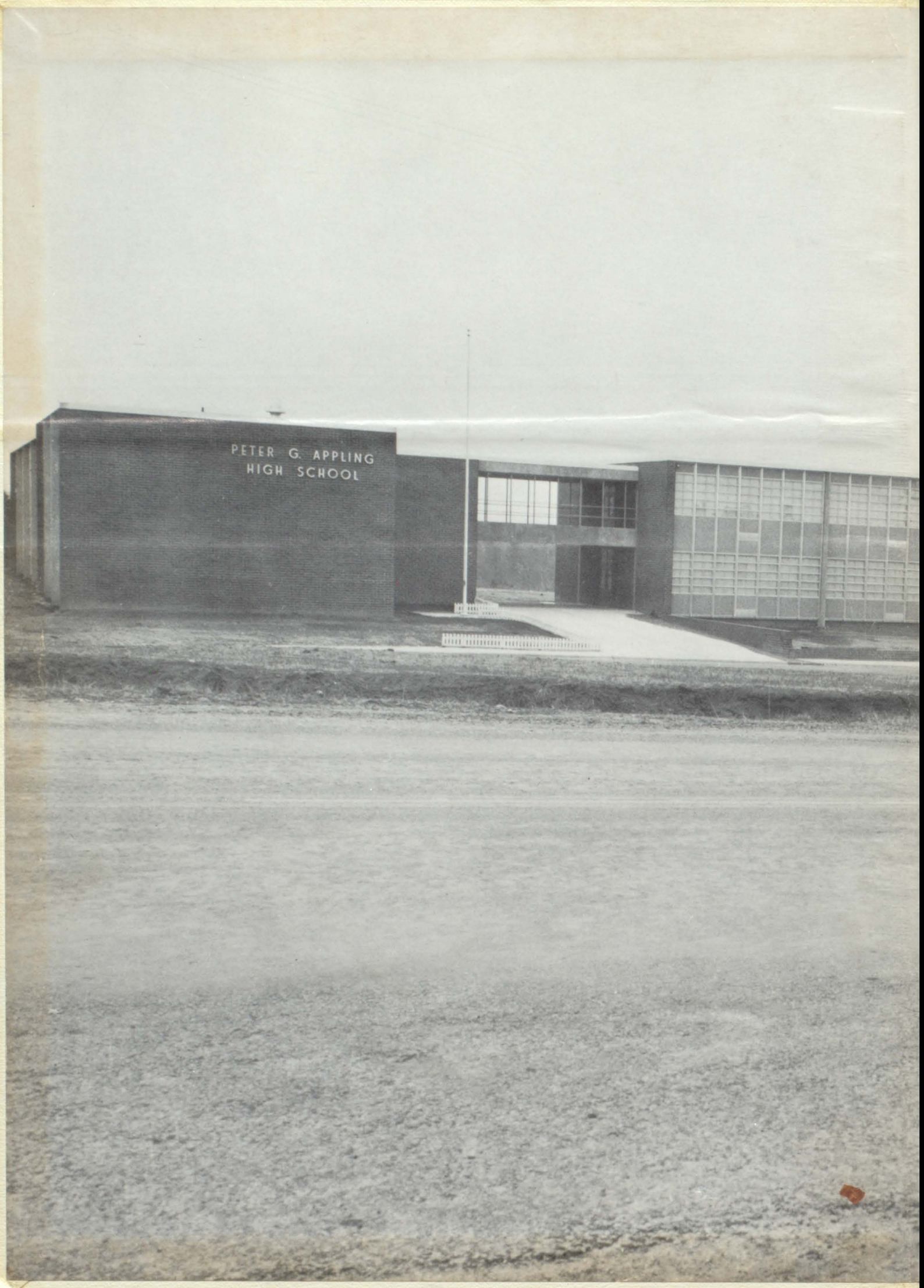
PETER G. APPLING
HIGH SCHOOL

PERDUE

THE

WILDCAT STAFF

PROUDLY

PRESENTS

THE 1963 EDITION

OF

THE WILDCAT

CONTENTS

DEDICATION
FOREWORD
PRINCIPAL'S MESSAGE
YEARBOOK STAFF
FACULTY
MESSAGE FROM FACULTY
STUDENT BODY
SENIOR SUPERLATIVES
ACTIVITIES
ADVERTISEMENTS

We, the Senior Class, do humbly and gratefully dedicate this Nineteen Sixty Three edition of the "Wild Cat" to our parents, who have labored so diligently in order that we might be educated.

The dedication of this yearbook cannot express our feelings in the manner that they should be expressed. It is a mere rose in the vast bed of flowers that compose our deepest heartfelt appreciation.

Soon we will depart to fill the positions of men and women of tomorrow, but we shall never forget the toils of those who will have put us there.

DEDICATION

FOREWORD

IN THESE PAGES, WE, THE MEMBERS OF THE SENIOR CLASS, HAVE TRIED TO RECAPTURE THE GOLDEN MEMORIES THAT HAVE BOUND OUR HEARTS, MOLDED OUR CHARACTERS, AND ENRICHED OUR MINDS.

WE SHALL ALWAYS SEE IN THE PICTURES AND WORDS OF THIS BOOK THE COUNTLESS HOURS WE SPENT IN STUDY, IN WORK, AND IN RECREATION.

WE KNOW, TO A STRANGER, THIS BOOK MIGHT BE MERELY A SERIES OF MEANINGLESS PICTURES AND WORDS. YET, TO THE CLASS OF 1963 THE ACTIVITIES RECORDED HEREIN WILL ALWAYS RADIATE WARMTH AND RECALL CHERISHED MEMORIES FOR YEARS TO COME.

Principal's Message

Greetings:

It is indeed a pleasure for me to greet you in this fourth annual record of activities at Appling High School.

Of the three hundred seven students entering the eighth grade in September 1958, only ninety-nine are members of the present senior class. This senior class has the distinct honor of being the class to receive five years of high school work at Appling.

In this age of "tensions", "crises", communication satelites, and space explorations, I shall like to challenge each prospective graduate to establish a set of goals for his future and work diligently toward achieving them. I certainly hope that your formal education will not terminate upon graduation from high school, for a mere high school education cannot adequately equip you to meet the challenges of the times. Hence, I wish to impress upon each of you to continue your education in some way in order that you can become functional, contributing citizens of this society.

My congratulations are extended to the unique presentation of this record Appling history, for as you reminisce in future years over your high school days, this record will certainly bring warmth as you renew acquaintances with old friends and teachers.

Harry B. Thompson

Yearbook Staff

Editor-in Chief - CARLOYN SCOTT

Assistant Editor - GLADYS POWELL

Advisor - MR JAMES THOMAS

Art Editor - JOAN GAILLARD

Advertising Editor - MARY SOUTHERN

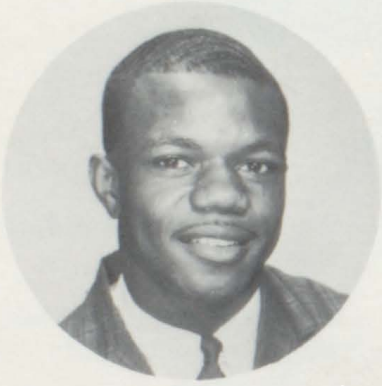

Sports Editor - SAMMIE HALL

Feature Editor - CAROLYN SPIKES

Photography Editor - LANDRY JOLIVET

Reporter - BERNADINE MARTIN

Yearbook Staff At Work

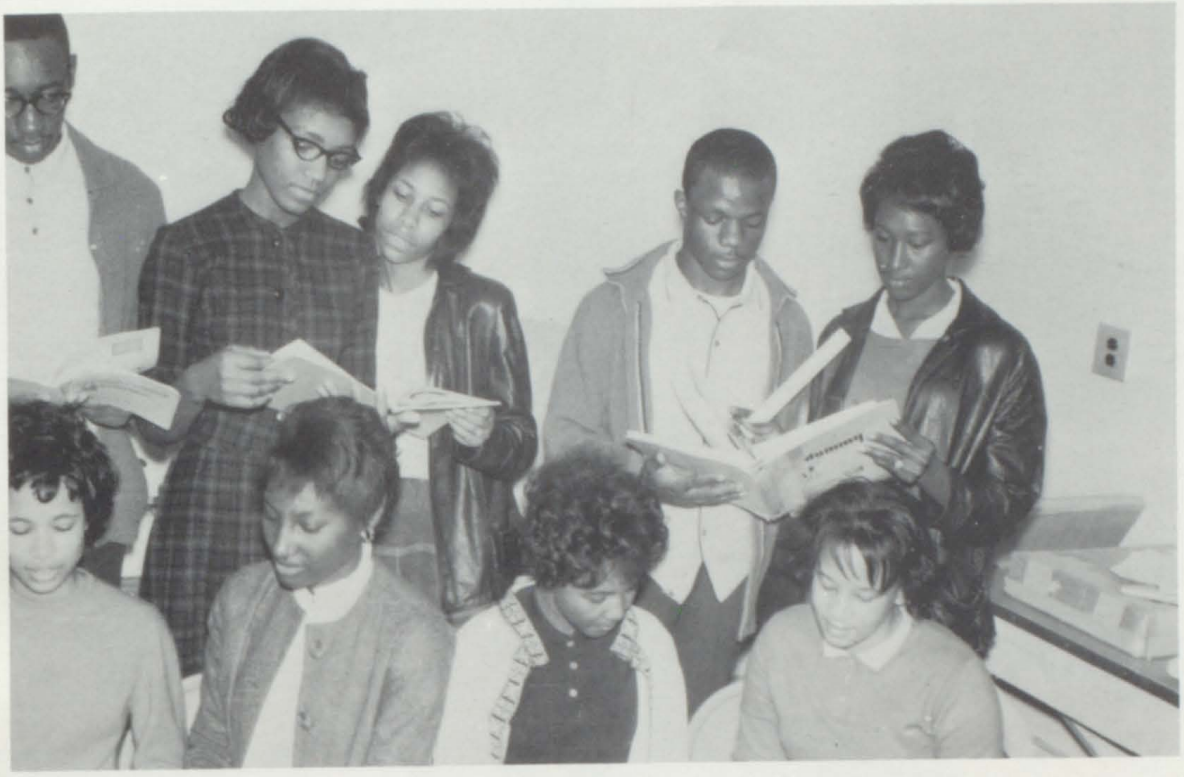

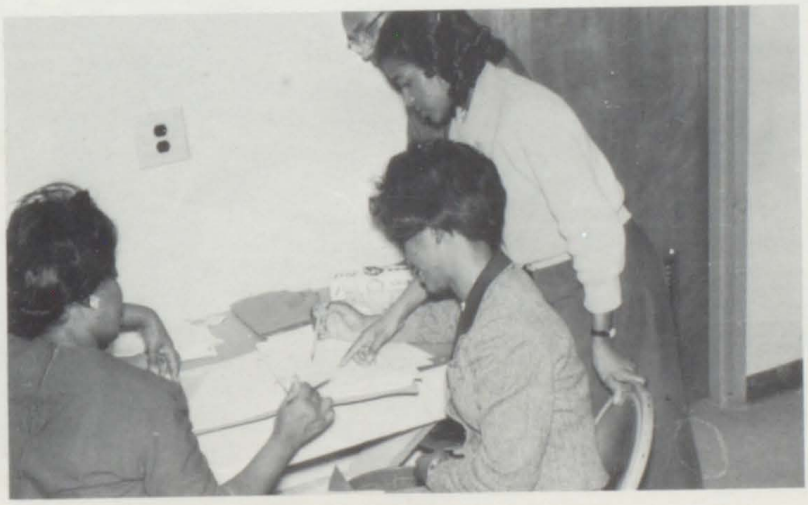

Faculty

Message From The Faculty

We the faculty of Peter G. Appling High School, again wishes to commend you the 1963 class for a fine publication.

Each year we sadly watch the many footsteps fading down the hall, the many departing voices so dear to us all. We watch them as they become silent memories recorded in the dear Alma Mater's book of the fighting spirit.

We hope that you will be proud of the "Wildcat" as you read, that it will tend to help revive the many Memories you hold so dear.

As you depart we leave these famous words with you that a Great Writer once wrote "I dare do all that May become a man; Who dares do more, is none."

Congratulations Senior Class of 1963.

MRS. CAROL PERDUE
Clerk to the Principal

MR. W. H. DUNN, JR.
Business Manager

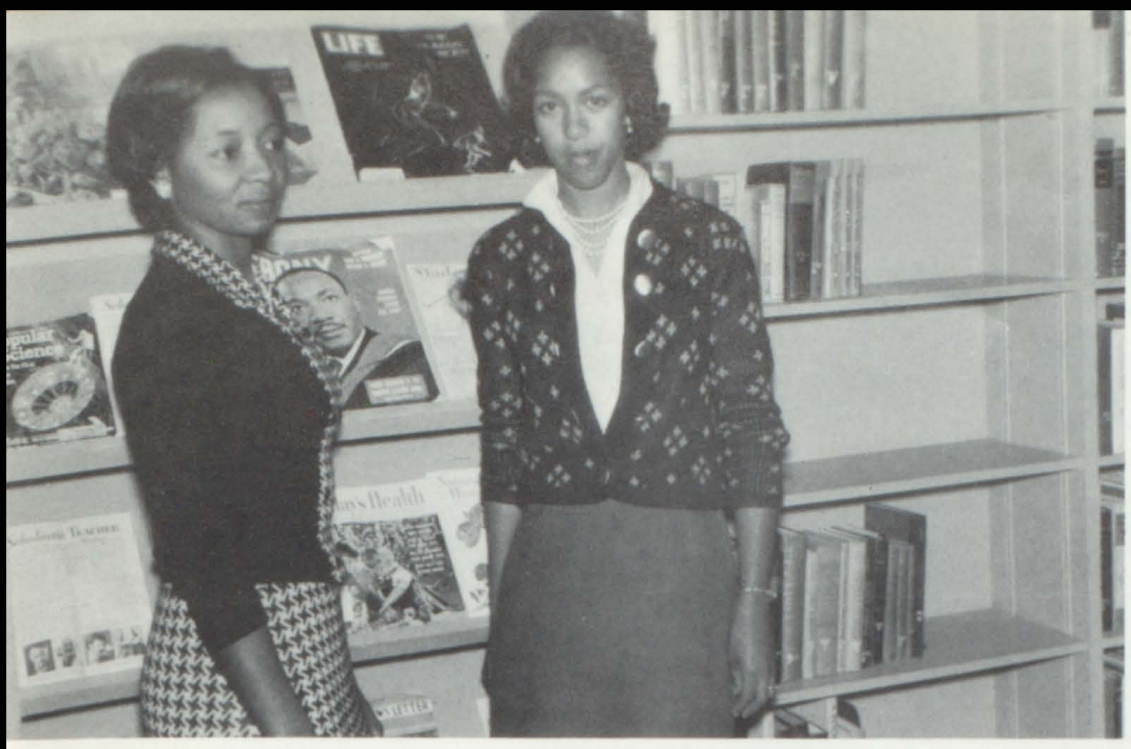

MRS. H. R. EPPS
Librarian

MRS. MARIE CHATMAN
Assistant Librarian

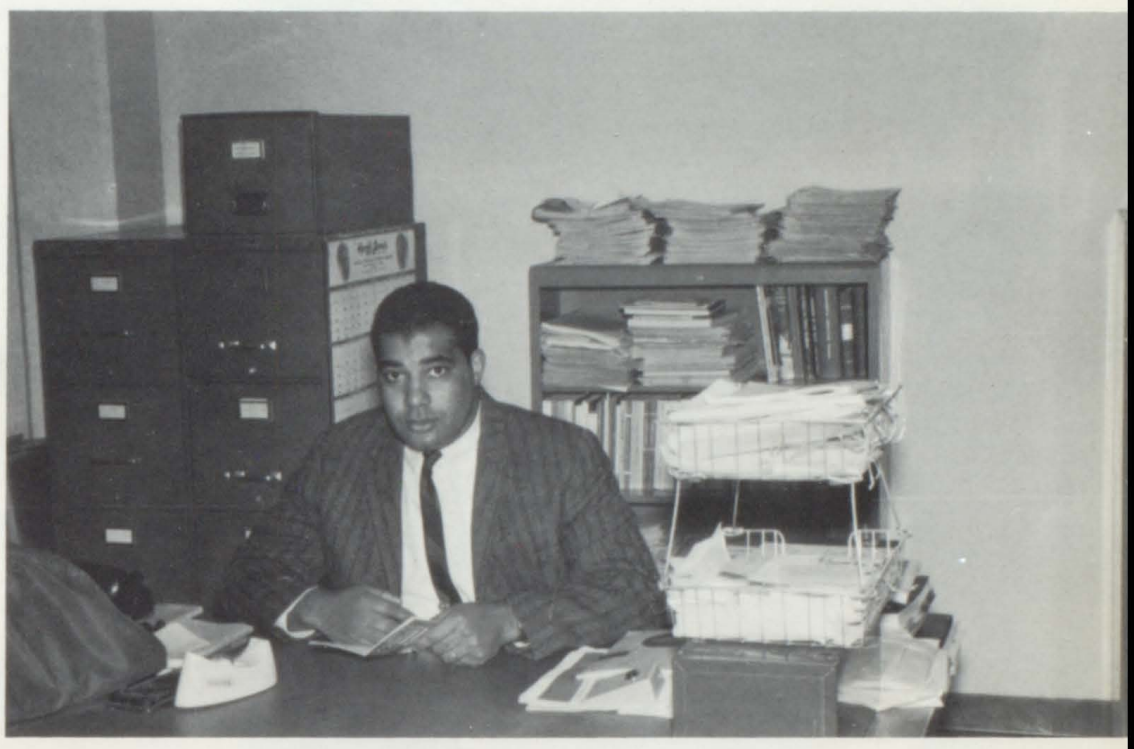

MR. J. B. SHEFTALL
Counselor

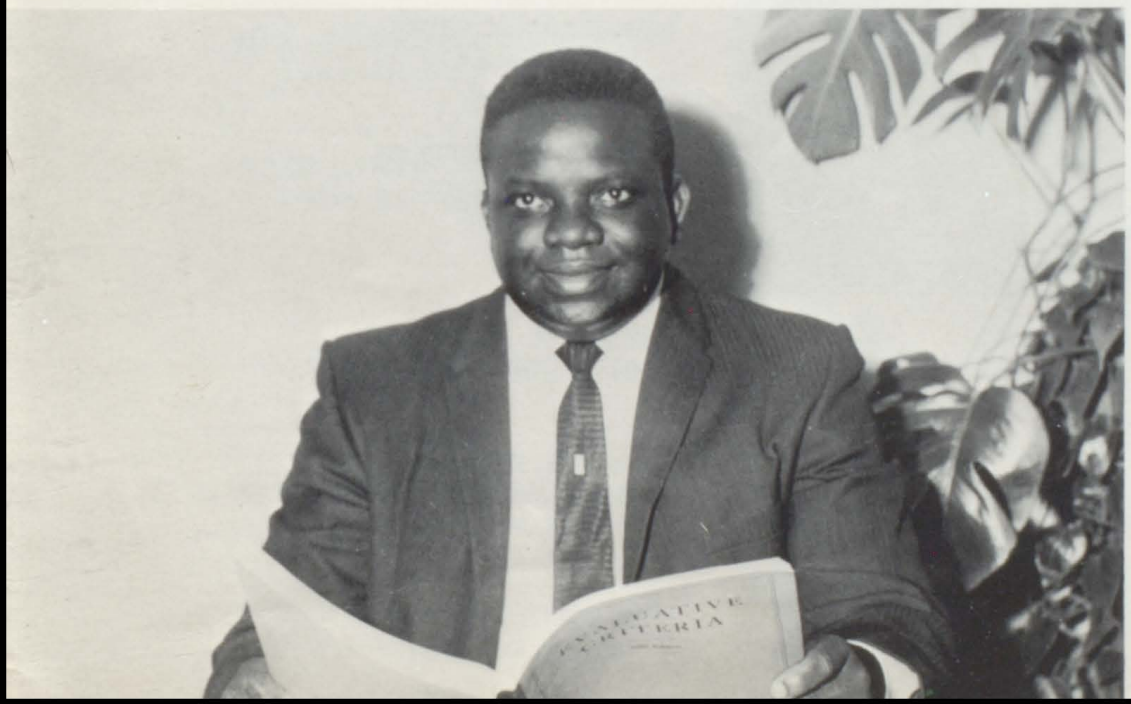

MR. J. S. BLACKSHEAR
Co-ordinator of Instruction

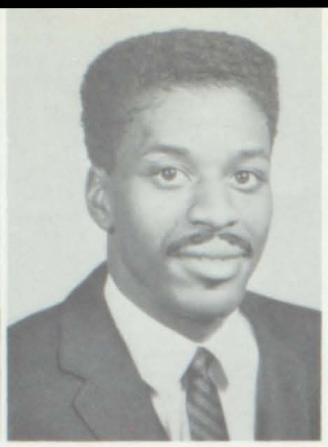

MRS. DORIS H. ADAMS
English, French

RAYMOND BAKER
Mathematics

MRS. DOROTHY C. BLACK
Science, Creative Dancing

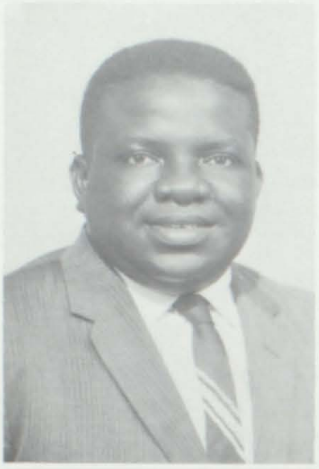

MISS ELEANOR BLACKSHEAR
Mathematics

JOHN S. BLACKSHEAR
Mathematics, Science

MRS. EVA G. BONNER
Social Science, Minority Problems

MRS. EDDYE R. BOOTH
Social Science, Family Problems

MRS. WILLIE B. BROADY
Home Economics

MRS. LOUISE C. BRUMFIELD
Music

MRS. GLORIA B. BRYANT
Health, Physical Education

MRS. ELLA S. CARTER
English, French

EMMETT W. DENERSON
Mathematics, Art

WILLIAM H. DUNN, JR.
Economics, Mathematics

JOHNNIE L. EARLY
Health and Advanced Health
Physical Education

MISS BERTHA J. EVANS
Algebra, Geometry

MRS. CLARA B. EVERETT
Physical Education, Health

MRS. NAOMI FERGUSON
English, Art

MRS. MATTIE C. FONVIELLE
English

GEORGE B. GODDARD
Social Science, Family Problems

MRS. SALLIE I. GODDARD
English, Spanish

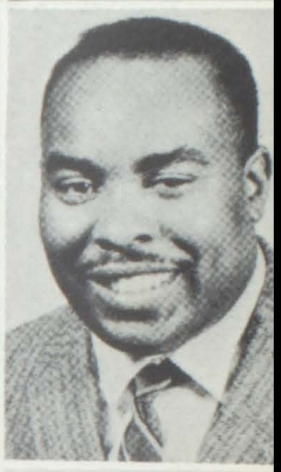

WILLIAM A. GRANT
Industrial Arts

MRS. JANE K. GRIER
Mathematics, Health, Science

MRS. DRUCILLA B. HARDNETT
Social Science

WILLIE C. HILL
Social Science, Communism

MRS. BETTY A. HINDSMAN
French

MRS. GEORGIA B. HOLBROOK
Civics, Science

WILLIE J. HORTON
English, Journalism

MISS PATRICIA A. JONES
English, Reading

PICTURE

MRS. BOBBIE B. JORDAN
Science, Biology

NOT

RAYMOND P. JORDAN
Band, Music

AVAILABLE

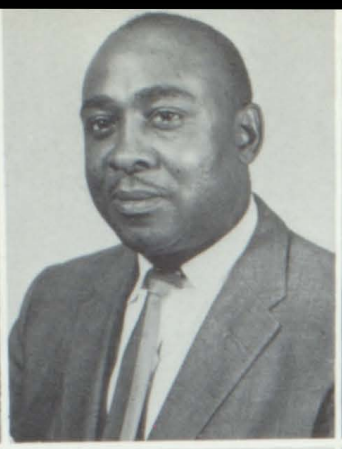

MRS. RUBY J. KENDRICK
Home Economics

CHARLES F. LUTTRELL
Drivers Education

MRS. SUSIE J. MATHIS
Business Education

ROBERT A. METTS
General Science, Biology

MISS VIVIAN V. MIMS
Biology, Chemistry

MRS. VIRGINIA J. MORGAN
Mathematics

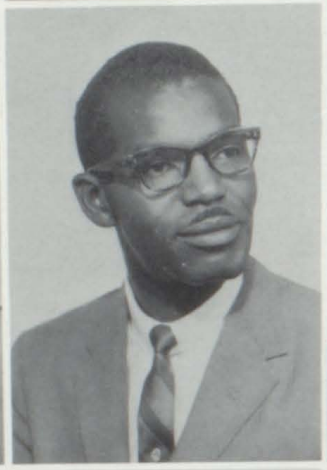
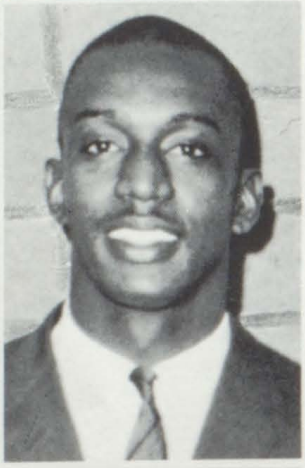

MRS. EMILY P. PALMER
English

JAMES C. POSTELL
English, Audio Visual Aide

ROY B. ROBINSON
Health, Physical Education

PICTURE

NOT

AVAILABLE

LEONARD SEARCY
Mathematics

MRS. RETHA W. SIMMS
Social Science

MRS. JOYCE SIMONTON
English, Reading

JAMES L. SIMONTON
Advanced Health, First Aid

MRS. FANNIE P. STAPHENS
English, Creative Writing

MR. JAMES E. THOMAS
Geometry, Algebra

MRS. THEODORA THOMAS
Business Education

ERNEST TOLBERT
Physical Education

MRS. SARA R. VINSON
Social Science

MARCELLOUS WHITEHEAD
English, Spanish

Seniors

Senior Class Officers

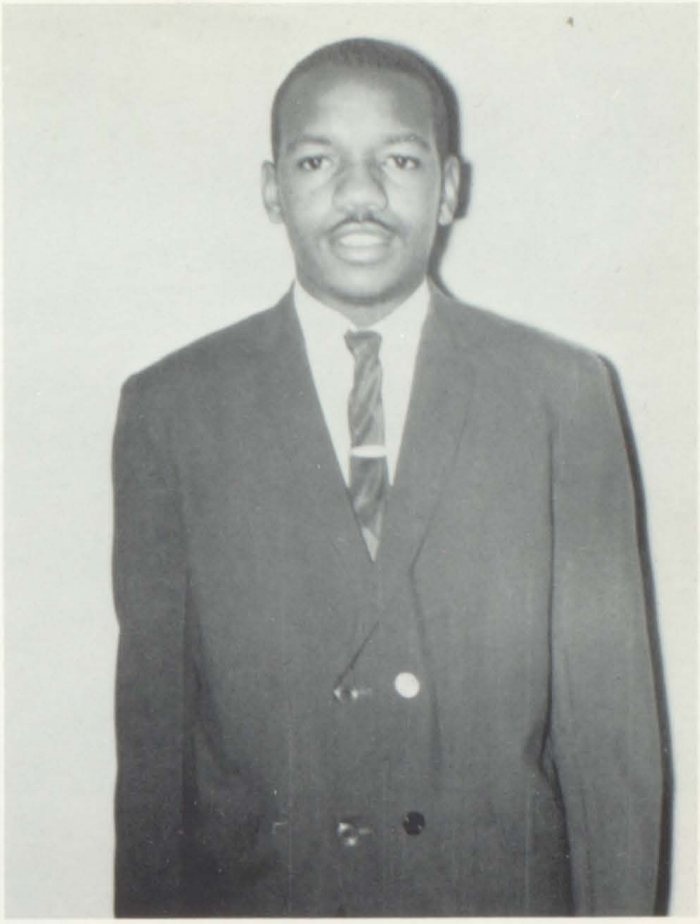

BENNIE STEVENS
President

ERNEST BRONSON
Vice President

DOROTHY BALKCOM
Secretary

STANLEY GOLDSBORO
Treasurer

CAROLYN SCOTT
Business Manager

BACON, ETHEL

BALKCOM, DOROTHY

BASS, DOROTHY

BLAND, MARTHA

BONDS, WILLIE MAE

BONNER, BRENDA

BOWENS, WILLIE

BRADLEY, ROBERT

BRONSON, ERNEST

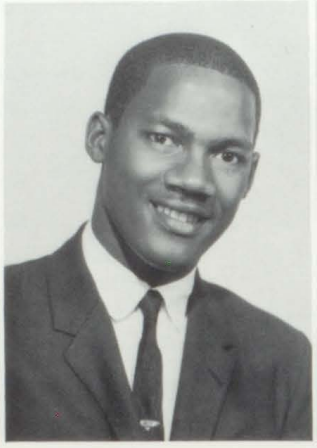

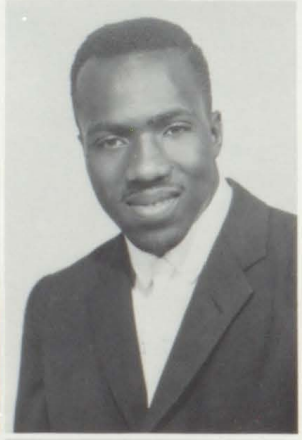

BROWN, EVANS

BROWN, MARY

BROWN, TOMMY

BRYANT, BARBARA

BYNES, VERNESTINE

CHERRY, JO ANN

CLAY, JOHNNIE

COLEMAN, CLAUDIA

COLLINS, ROBERT

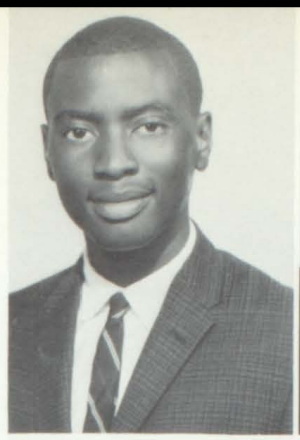

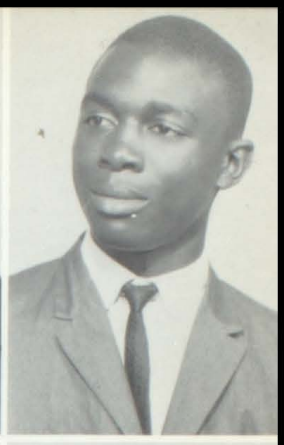

CORNELIUS, ERNESTINE

COSBY, BRENDA

CURRY, CAROLYN

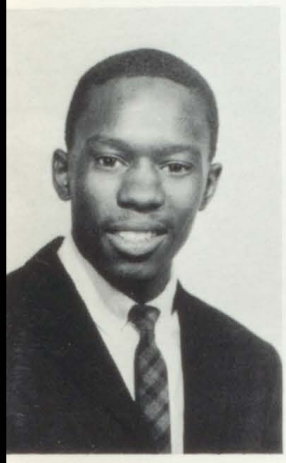
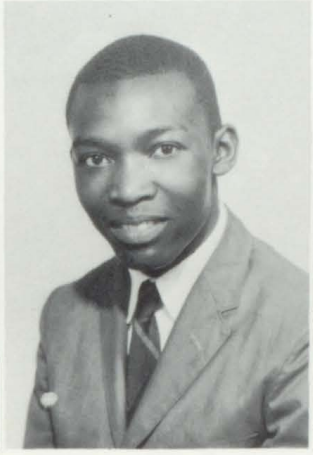

DAVIS, JIMMY

DAWSON, EDWARD

DENNIS, MARY

DURHAM, SWETTIE

EASON, MELTON

ENGRAM, LINDA

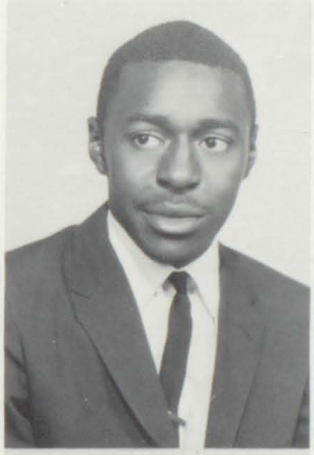

EPPS, JAMES

ERVIN, JOHN

FARRAR, TOMMY

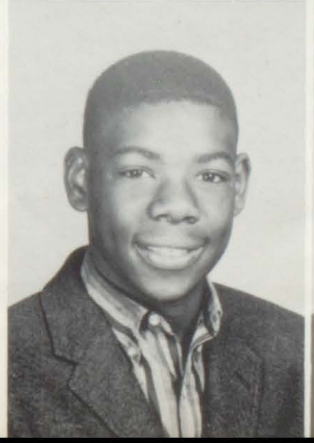

FELTON, LILLIAN

FINNEY, JOHN

FORD, CHARLES

FUGGS, CREACY

GLAWSON, BARBARA

GADSON, CHERYL

GAILLARD, JOAN

GIBSON, FRANK

GOLDSBORO, STANLY

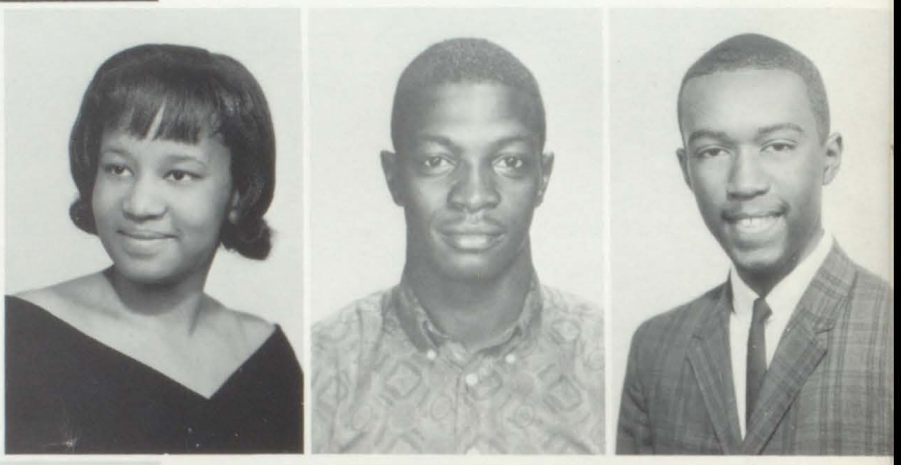

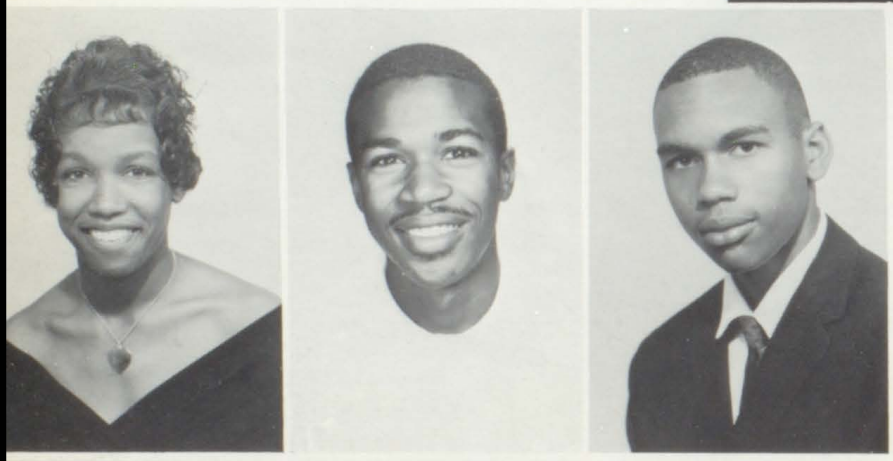

GRANT, IRIS

GRANT, NAPOLEON

GRIER, BENJAMIN

GRIGGS, HELEN

GUYTON, JOHNNIE MAE

HALL, SAMMIE

HARRELL, GEORGE

HARRIS, CARLETON

HARVEY, EDDIE

HICKS, CORINTHIA

HIGHTOWER, BARBARA

HOLLINS, THOMAS

HOLT, PATRICA

HOPKINS, MARY

HUGHES, REGINA

HUMBER, QUEEN

HUNT, CORINE

JACKSON, ELIZABETH

JOHNSON, PEARLINE

JOHNSTON, PATRICIA

JOLIVET, LANDRY

JONES, AUBERY

JONES, BOBBY

JONES, CATHERINE

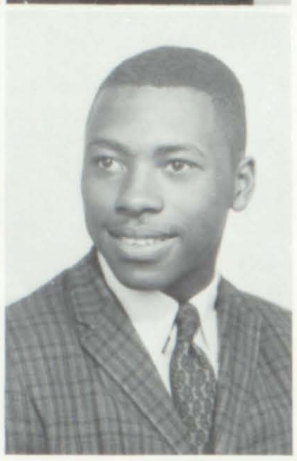

JONES, MARY

JONES, SYBIL

JONES, SYLVESTER

KING, THEODORE

KIRBY, RUTH

KITCHENS, ELIZABETH

LAMAR, JUANITA

LAVENDAR, SANDRA

LESTER, EUGENE

LESTER, CHARLES

LEWIS, ELBERT

LOWE, BETTY

MADISON, LEWIS

MALLORY, BEAUFORD

MARTIN, BERNADINE

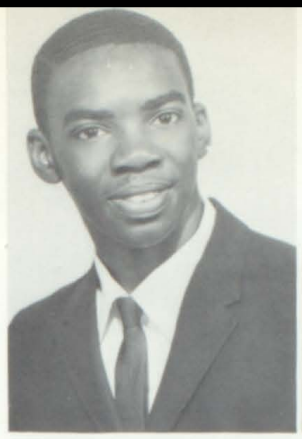

MASON, ANNIE

MATHIS, CONNIE

MITCHELL, LULA

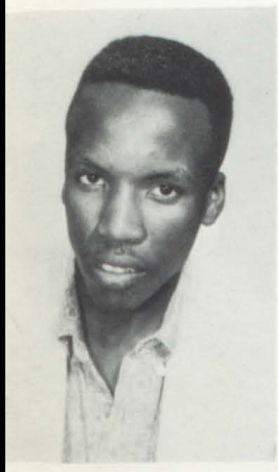

MOORE, FREDDIE

MOORE, MARY

NELSON, CHARLES

NEWBY, JIMMY

NEWTON, DELORIS

NORWOOD, BETTY

POINTER, ELIJAH

POUNDS, MARGARET

POWELL, ELIJAH

MOORE, FELTON

POWELL, GLADYS

PRESTON, HARRIET

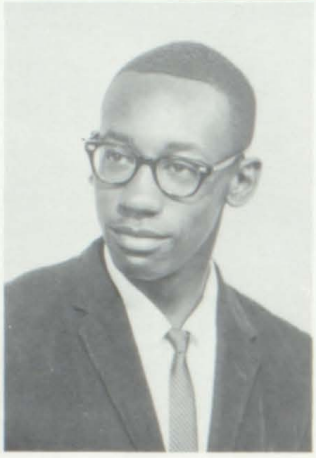

PRYOR, MINNIE

RAY, ROBERT

REESE, BETTY

REYNOLDS, ROSE

ROBINSON, MARILYN

ROSS, ROSA

SAMS, NATHAN

SANDERS, CONNIE

SCOTT, CAROLYN

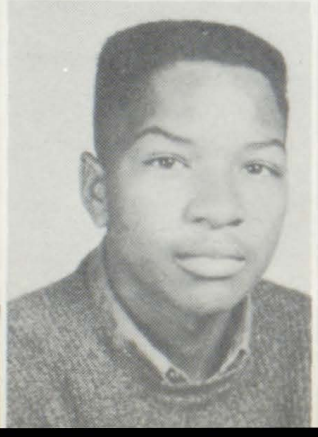

SCOTT, JIMMY

SIMMONS, LEON

SKILLMAN, BRENDA

SMITH, JOHN

SMITH, SHENA

SMITH, VERGIE

SMITH, WALTER

SOLOMON, DAN

SOUTHERN, MARY ANN

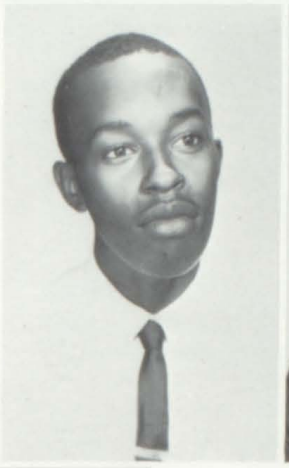

SPIKES, CAROLYN

STAFFORD, BETTY

STEPHENS, JENNY

STEVENS, BENNIE

STROUD, VERNETHIA

TALTON, LOUISE

TAYLOR, BARBARA

TAYLOR, ELCE

THOMAS, BETTY

THOMAS, CELESTINE

THOMAS, KATIE

THOMAS, MATTIE

TOLBERT, JACQUELYN

TROUTMAN, WILLIE

TUFF, CHARLEY

TURNER, SAMUEL

WALKER, BESSIE

WALTON, JUSTINA

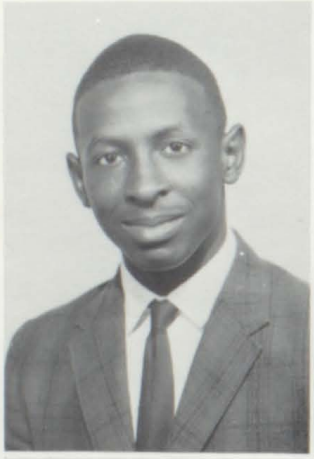

WASHINGTON, GERTUDE

WEBB, JOHN

WEBB, ALFRED

WEDLOWE, LORINE

WEEKS, WILLIE

WHISBY, BEVERLY

WILLIE EPPS

WHISBY, IDA

WHITEHEAD, KAYE

WILLIAMS, CHARLES

WILLIS, ETTA

WILLIS, HERMAN

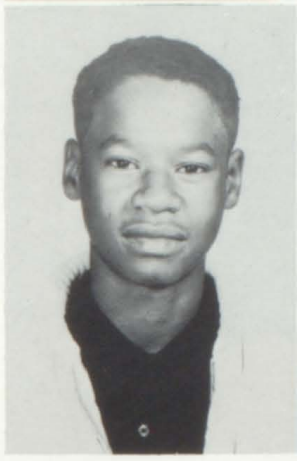

Congratulations

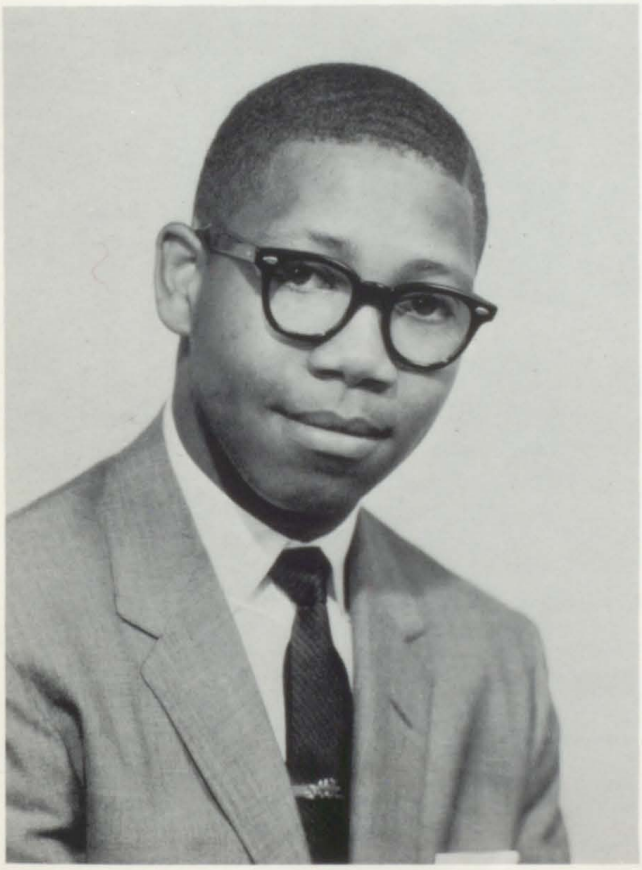

SAMUEL BOWENS

The Senior class of 1963 proudly pays its respect and tribute to Samuel Bowens, who through the accelerated program is attending Morehouse College where he is striving to live up to the expectations of his Alma Mater.

Our Congratulations and best wishes.

Senior Superlatives

BEST ATHLETES
Carolyn Scott
Willie Troutman

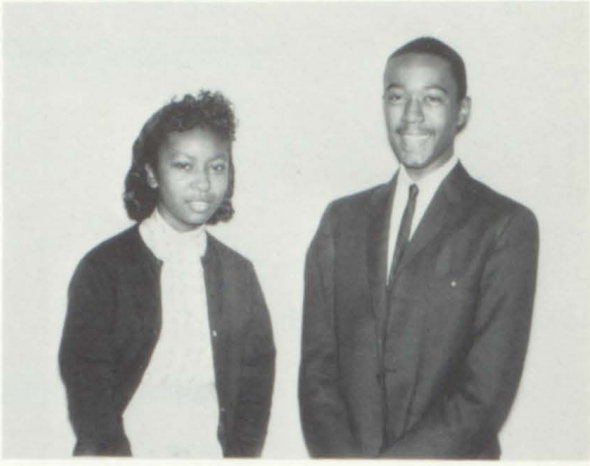

MOST LIKELY TO SUCCEED
Mary Dennis
Stanley Goldsboro

SMARTEST BOY AND GIRLS
Dorothy Balcom Bennie Stevens Regina Hughes

MOST POPULAR
Robert Bradley

MOST INTELLECTUAL
Regina Hughes
Stanley Goldsboro

Senior Superlatives

MOST TALLENTED
Joan Gaillard
Sammeul Hall

CUTEST - HANDSOME
Margaret Pounds
Theodore King

BEST DRESSED
Patricia Johnston
Stanley Goldsboro

FRIENDLIEST
Brenda Bonner
Elijah Pointer

Juniors

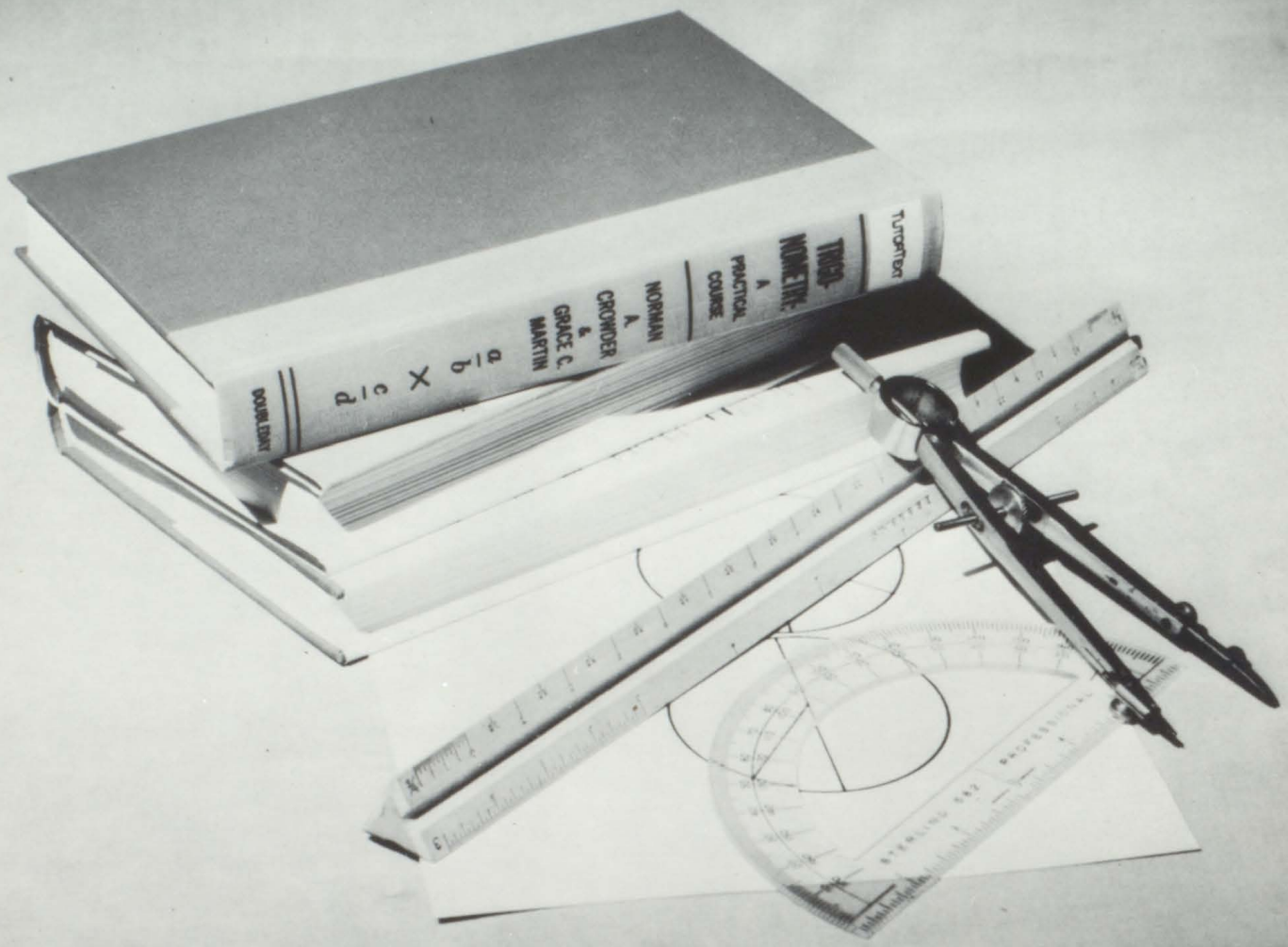
TUTORTEXT
TRIGO-
NOMETRY:
A
PRACTICAL
COURSE
NORMAN
A
CROWDER
&
GRACE C.
MARTIN
DOUBLEDAY

Junior Class Officers

MICHAEL SHEFTALL
Vice President

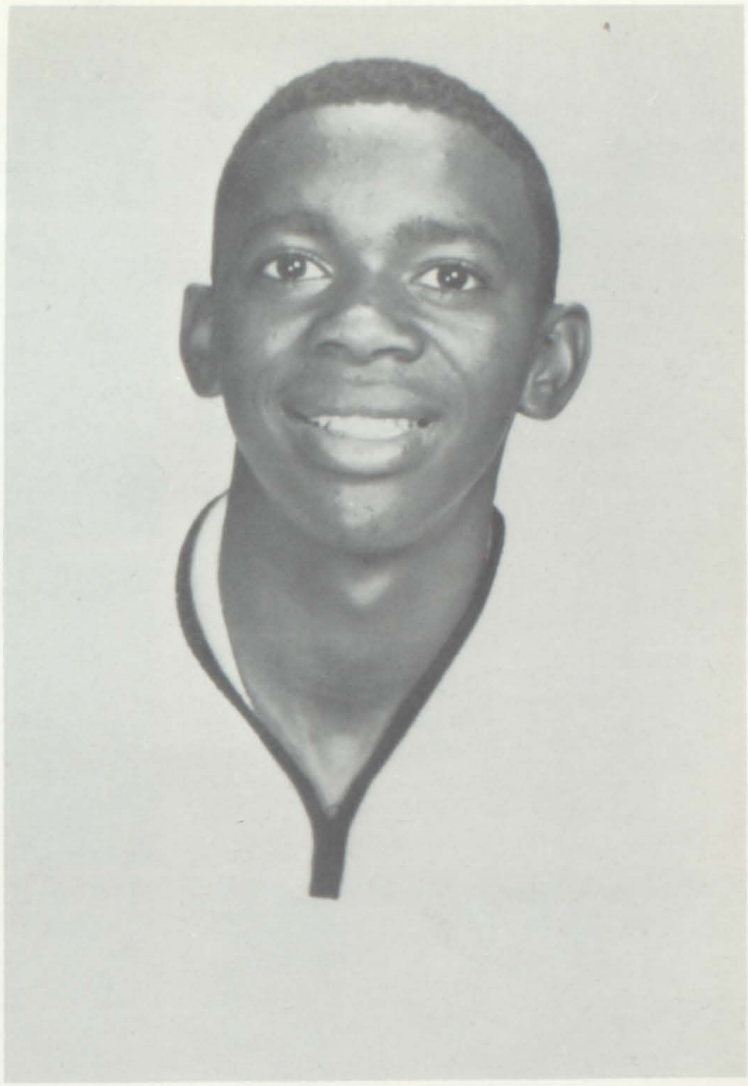

RICHARD BATTLE
President

EUGENIA TUFF
Secretary

MOINTA FINNEY
Treasurer

CORA WILLIAMS
Business Manager

AARON, EMORY
AARON, LUCY M.
ADAMS, MATTIE
ADKINS, CATHERINE

ADKINS, ESTELLA
ALSTON, CAROLE
ALSTON, JOSEPH
ANDERSON, PHILLIP

ANTHONY, JUDY
ANTHONY, MILDRED
APPLING, RICHARD
ASHELY, KATIE

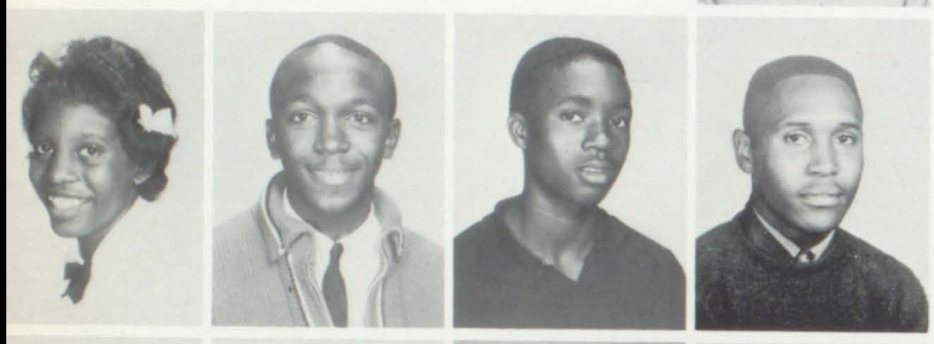

AUSTIN, EDWANA
BAILEY, ALEXANDER
BAILEY, WILLIAM
BALDWIN, LAMAR

BATTLE, RICHARD
BOND, BERTHA
BOSTIC, JO ANN
BROWN, EARNESTINE

BROWN, EVANS
BROWN, JAMES
BRYANT, ANNIE
BURREAL, CARMETA

BYRON, RONNIE
CHATMAN, SALLIE
CHILDS, CAROL
CLOWERS, GILBERT

CLOWERS, MOZELL
CLOWERS, SADIE
COLLINS, MAMIE L.
COLLINS, VERONICA

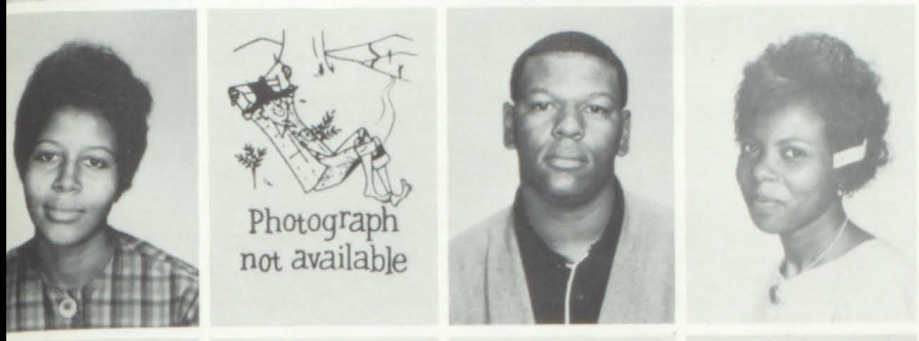

DANIELS, FLORENCE
DANIELS, RUBY
DAVIS, BERNELL
DAVIS, GERALDINE

DAVIS, HARRY
DAVIS, LARRY
DAVIS, RUBY LEE
DAVIS, WALTER

DAVIS, WILLIE
DILLARD, BERDINE
DIXON, GLORIA
DUBOSE, WILLIE

EARLY, KENNETH
EASLEY, EVELYN
ELDER, LORENE
FAMBRO, JASPER

FANNING, GEORGE
FARRAR, JO WILMA
FAUST, GERALDINE
FICKLIN, LEWIS

FINNEY, MONITA
FINNEY, ROSE MARIE
FORDHAM, SANDRA V.
FOREHAND, WILBERT

FULLER, SOLOMAN
FULTS, JOHN
GAREY, JOHNNY
GEORGE, ALTON

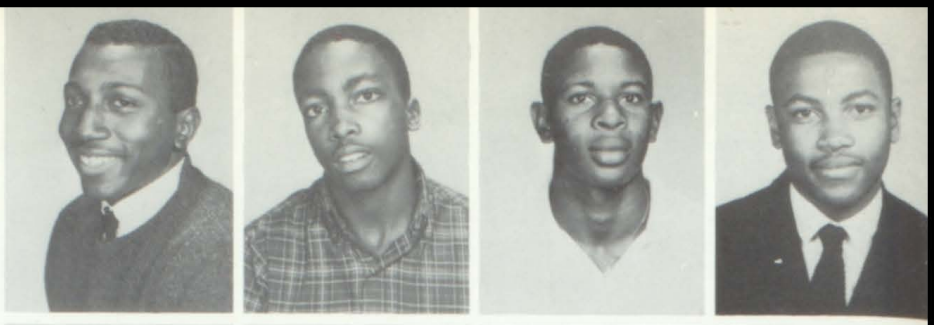

GIBSON, HENRY
GIBSON, JOYCE
GLOVER, DELORES
GLOVER, LOUIS

GLOVER, ROBERT
GRANT, QUEEN
GRAY, FRANKLIN
GREEN ALFRED

GROSE, BETTY
GUIDEN, ALETHA
HARVEY, JOHN
HICKS, LARRY

HILL, LULA
HILL, NELLIE
HINES, LEROY
HOLLIMON, ELMYRA

HOLLIMON, MELVIN
HOLLINS, DORIS
HOLLOWAY, JAMES
HOLMES, MOSES

HOPKINS, ROBERT
HUMPHRIES, ROSELYN
JACKSON, BETTY
JACKSON, JOHNNIE MAE

JACKSON, WALTER
JAMES, GERALDINE
JOHNSON, ALICE FAYE
JONES, PEARLINA

KEITH, ROBERTA
KINSEY, LARRY
LATIMORE, BETTY
LAWSON, NATHANIEL

LEE, OSCAR H.
LESTER, PATRICIA
LEWIS, BESSIE
LEWIS, DELORES

LEWIS, MIRIAM
LINDSEY, ETHELYN
LITTLE, JAMES
LOCKETT, SHIRLEY A.

LOFTLY, GEORGE
LOVETT, LINDA
LOWE, MINNIE
LUNDY, JOHN

PICTURE NOT AVAILABLE

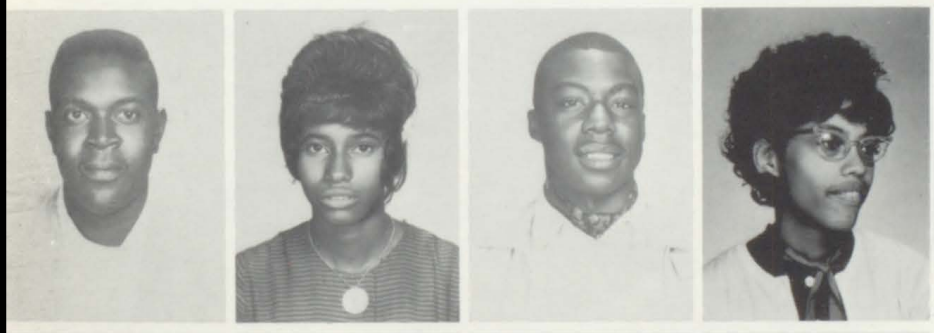

MOFFORD, ANTHONY
MALCOLM, DEMETTRESS
MAYNARD, ERVIN
McELROY, FAYE

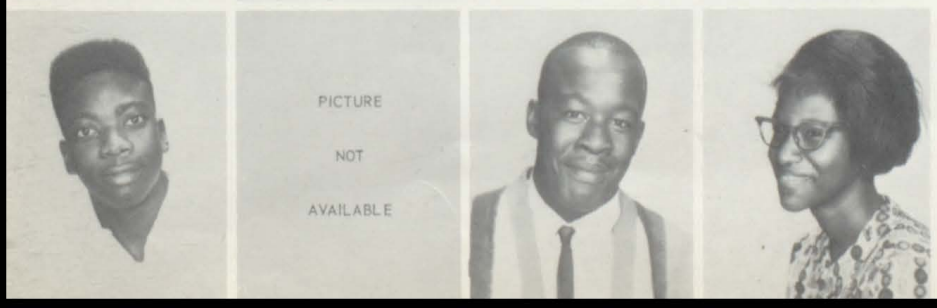

PICTURE NOT AVAILABLE

McKINNEY, DAOULPHUS
McNAIR, JOHNNY
MERCER, LEON
MILLER, ADLINE

MILLER, JACQUELYN
MILLER, JOHNNY
MILLER, PATRICIA
MITCHELL, CARRIE

MOFFETT, JOHNNY
MONTGOMERY, BARBARA
MOORE, RONALD
MYERS, DOROTHY

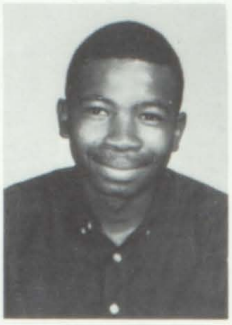

NELSON, DELORES
NELSON, HENRY
NEWTON, BETTY
NEWTON, ELLISTINE

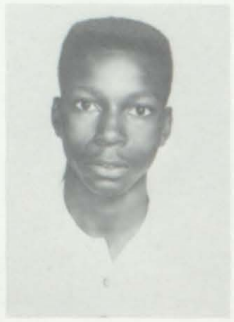

OGLETREE, EVELYN
ORR, ELBERT
PARKER, HERCHEL
PARKER, RHUDENE

PARKS, LUCILLE
PATRICK, MARSHALL
PENNYMON, GERALDINE
PHILLIPS, JULIUS

POWELL, LEROY
PRICE, WILLIAM
PULLEN, ANNIE
RANDALL, GAIL

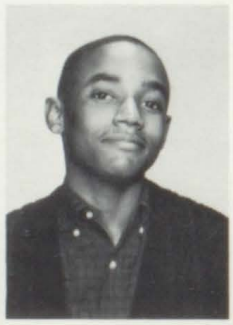

RANDALL, JACQUELYN
REDD, ELIZABETH
REESE, ADA ROSE
REESE, JOHNNY

REID, BOOKER T.
REYNOLDS, IRENE
RIDLEY, MADISON
RIDLEY, NATHANIEL

ROBERTS, ERNESTINE
ROBERTS, RUNETTE
RUSSELL, ELIZABETH
SAMPSON, CLEVELAND

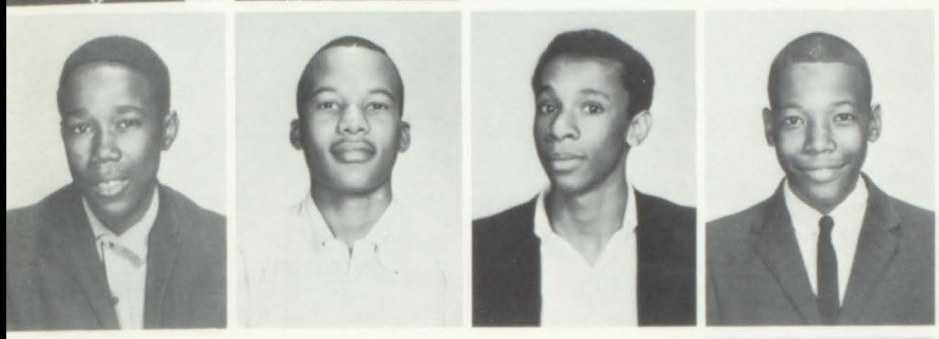

SAMS. JAMES
SEALS, RALPH
SHEFTALL, MICHAEL
SHERMAN, LEWIS

SHORTER, BUTLER
SIMMONS, EDDIE
SIMMONS, ROBERT
SINGLETON, SHERMAN

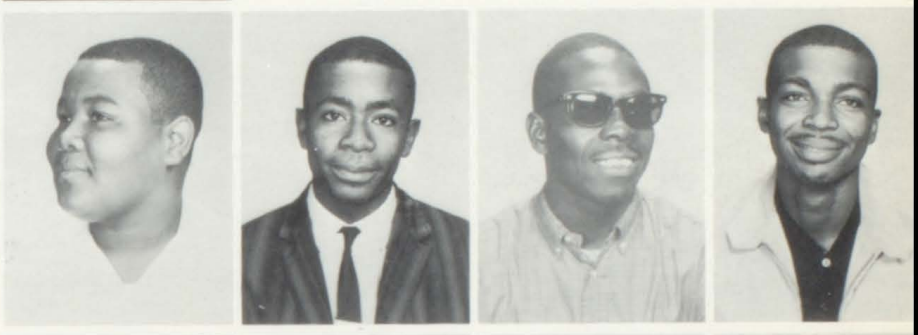

SMELTER, CAROLYN
SMITH, JAMES
STANLEY, JAMES
STEWART, RAYMOND

STEWART, WILLIE
SWAIN, CELESTINE
TATMAN, MAMIE
TAYLOR, MABLE

TAYLOR, ROBERT
THARPE, MILDRED
THOMAS, EDITH
THOMAS, ROBERT

THOMPSON, LARRY
THOMPSON, WILBURN
THORPE, MARELLA
TINSLEY, PATRICIA

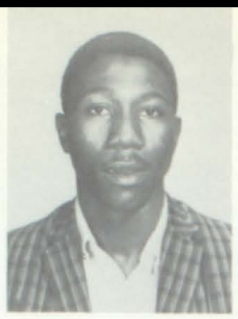

TOLBERT, EVELYN
TOLBERT, FLORENE
TUFF, EUGENIA
TUGGLE, CLAUDETTE

TURK, JERRY
TRAWICK, ANNIE
WALKER, ALICE
WALKER, BERTHA

WALKER, BETTY
WALKER, BETTY JEAN
WALKER, DAVIS
WARD, CLARENCE

WARD, IRENE
WARE, MATTIE
WARE, OLIVER
WASHINGTON, JAMES

WASHINGTON, JUANITA
WASHINGTON, SYLVIA
WATSON, COLEEN
WEST, HOWARD

Photograph
not available

WHISBY, BENNY
WHISBY, IRVIN
WHITBY, EVELYN
WHITLEY, JOHN

WIGGINS, EARNEST
WILLIAMS, BETTY
WILLIAMS, CORA

WILLIAMS, EDITH
WILLIAMS, ROBERT
WILLIAMS, SHIRLEY

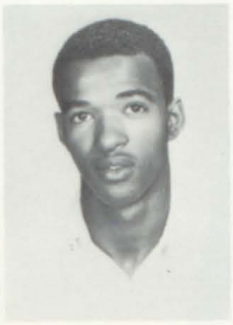

WILLIAMS, THELMA
WILLIAMS, WILLIAM
WILSON, JUANITA

WILSON, ROBERT
WIMBERLY, JESSIE
WHITEHEAD, ELIZABETH

WOODFORD, JOHNNIE
WRIGHT, WILLIE

POTASSIUM CHLORIDE
STRONTIUM CHLORIDE
CUPRIC CHLORIDE
LITHIUM CHLORIDE
SODIUM CHLORIDE
PHYSICS
ATOMS IN ACTION
HARRISON
FROM GALILEO TO THE NUCLEAR AGE
AN INTRODUCTION TO PHYSICS
AMERICAN MEN OF SCIENCE

SOPHOMORES

SAMARIA MITCHAM
President

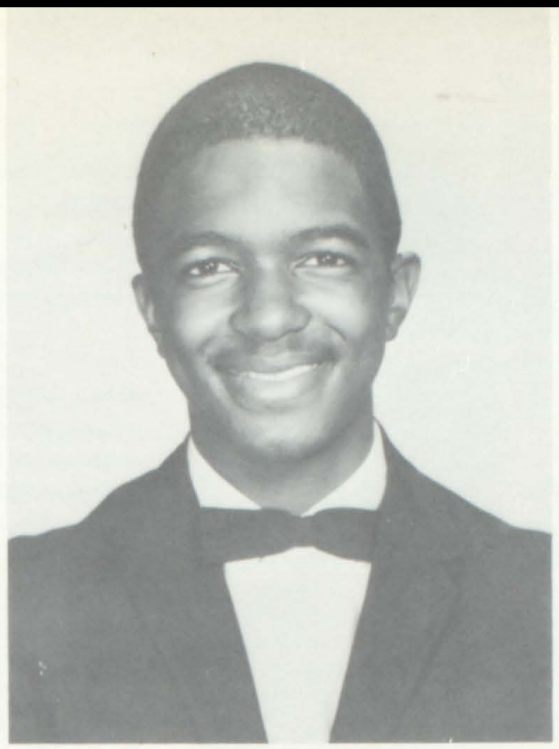

CHARLES ROBERTS
Vice President

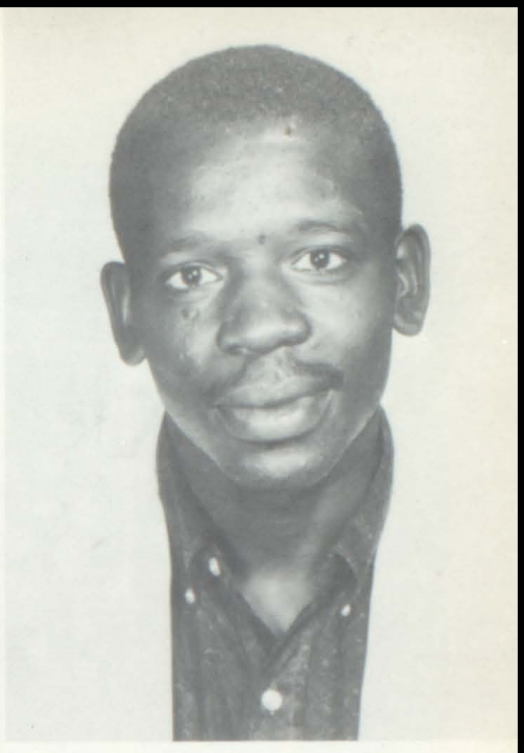

FELTON DUMAS
Secretary

Sophomore Class Officers

GRACIE POUNDS
Assistant Secretary

ROGER SMITH
Treasurer

SANDRA GOLDEN
Reporter

Aaron, Henry
Adkins, Celeste
Allen Richard
Allen, Joseph
Allen, Theodore

Allen, Willie
Anderson, Nellie
Anthony, Richard
Bailey, Alfred
Bailey, Jesse

Bailey, William
Baker, Florice
Ballard, Jessie
Ballard, Thomas
Bass, Willie

Battle, Elaine
Bell, Pleona
Billingslea, Jackie
Binford, Alfonza
Blackshera, Louis

Blash, Ann
Bonner, Thomas
Booie, Ronald
Bowens, Nathaniel
Boyd, Jacquelyn

Brezial, Robert
Brown, Gladys
Brown, Mable
Brown, Velma L.
Brown, Vernon

Bryant, Bobbie
Buraett, Gordan
Butts, Charles
Carson, Verna
Carswell, Doris

Clark, Jenett
Cleveland, Johnny
Clowers, David
Cofer, Louvenia
Cole, George

Coleman, Gwendolyn
Collins, Kendrick
Collins, Martha
Corker, Lonnie
Crawford, Alphonso

Crawford, Jerome
Crawford, Leroye
Culler, Vivian
Curry, Sarah A.
Daniels, Agnes

Daniels, Lester
Daniels, Diann
Daniels, Mary
Davis, Carolyn
Davis, Douglas

Davis, Janet
Dean, Harry
Dennard, Willa
Denson, Gwendolyn
Dersey, Carolyn

Dixon, Betty
Dixon, Mae Frances
Dixon, Mary
Dudley, Wanda
Dumas, Felton

Durham, Mary
Eason, Patricia
Farro, Jacqueline
Finney, Essie
Finney, Fannie

Ford, Reuben
Ford, Trellie
Foster, Betty
Foster, James
Foster, Leroye

Foster, Rosa
Fultz, William
Furlow, Lillian
Gallamore, John
George, Waltina

Glover, Edward
Golden, Sandra
Gray, Juanita
Green, Alfred
Green, Estella

Green, Georgetta
Green, Jimmy
Green, Sara
Groce Clarence
Hall, Ray

Hall, Willie
Hardeman, Mary
Hardrick, Mary
Harrell, Gilbert
Harris, Dyann

Harris, Montez
Harvey, Patricia
Hall, Booker
Hill, Walker
Holloway, Mable

Howard, Maxine
Humphries, Wendell
Hunt, Bobby
Hunt, Janice
Hunter, Edward

Jackson, Celestine
Jackson, Claudia
James, Lavonia
Jernigan, Dianne
Johnson, Elizabeth

Johnson, Evelyn
Johnson, Walter
Jones, Betty
Jones, Evelyn
Jordon, Isiah

Jordon, Betty
Ketchup, Curtis
King, Annie
King, Frances
Kizzie, Larry

Lamar, Henry
Lester, Marie
Lester, Rosetta
Lewter, Rita
Lindsey, Geraldine

Lockett, Inez
Lofty, George
Long, Shirley
Lundy, Slbert
McCoy, Mozel

McDow, Freda
McDowell, Johnnie
Mack, Thelma
Madison, Milton
Mahone, Elizabeth

Mallory, Patricia
Malone, Leona
Mason, Geraldine
Mason, Gloria
Middlebrooks, Sylvia

Miller, Mack Jr.
Miller, Robert
Mitcham, Smaaria
Mitchell, Ann
Moore, Deloris

Moore, Frenchlyn
Moore, Ronnie
Norman, Victoria
Norwood, Josie
Overstreet, Janice

Parks, Doris Ruth
Parks, Shirley A.
Patman, John
Patterson, Jilia
Patterson, Lola

Patterson, Willie
Pennyman, Dennis
Person, Pink
Pertillo, Shelia
Pettigrew, Lauerre

Pitts, Jeantte
Pitts, Shelbra
Pounds, Gracie
Quainter, Rosetta
Ray, Larlethia

Reeves, James
Redden, Celen
Reid, Linda
Ridgeway, Garbara
Roberts, Charles

Roberts, Miriam
Ross, Essie
Scott, Willie
Scott, Harold
Seabrooks, Mae Olla

Sharpe, Shelia
Simmons, Helia
Sinclair, Gary
Sinclair, Willie Joe
Singleton, James

Smith, Author
Smith, Ora Mae
Smith, Roger
Smith, Willie
Spikes, Evelyn

Stalwarth, Woodraw
Stephes, Issac
Stewart, Irene
Stewart, Ola Mae
Stewart, Vivian

Stinson, Bonnie
Stubbs, Juanita
Swint, Cynthia
Thomas, James
Thompson, Marzelia

Thorpe, Abe
Thorpe, Christene
Thorpe, Edna
Tillman, Carolyn
Trawrick, Francis

Tripp, Gwendolyn
Tucher, Ronnie
Wallace, Martha
Waller, Norriss
Ward, Betty

Washington, Elsie
Washington, Joseph
Washington, Lucious
Watson, Calium
Wedlowe, Elnora

Wells, Ray Jean
West, Emanuel
Whitby, Leon
Whitehead, Albert
Wilder, Vivian

Williams, Bertha
Williams, Eddie
Williams, George
Williams, Katherine
Willis, Shirley

Wilson, Geraldine
Woodford, Lucy
Mason, Gloria
Montgomery, Delaise
Ridgeway, Sandra

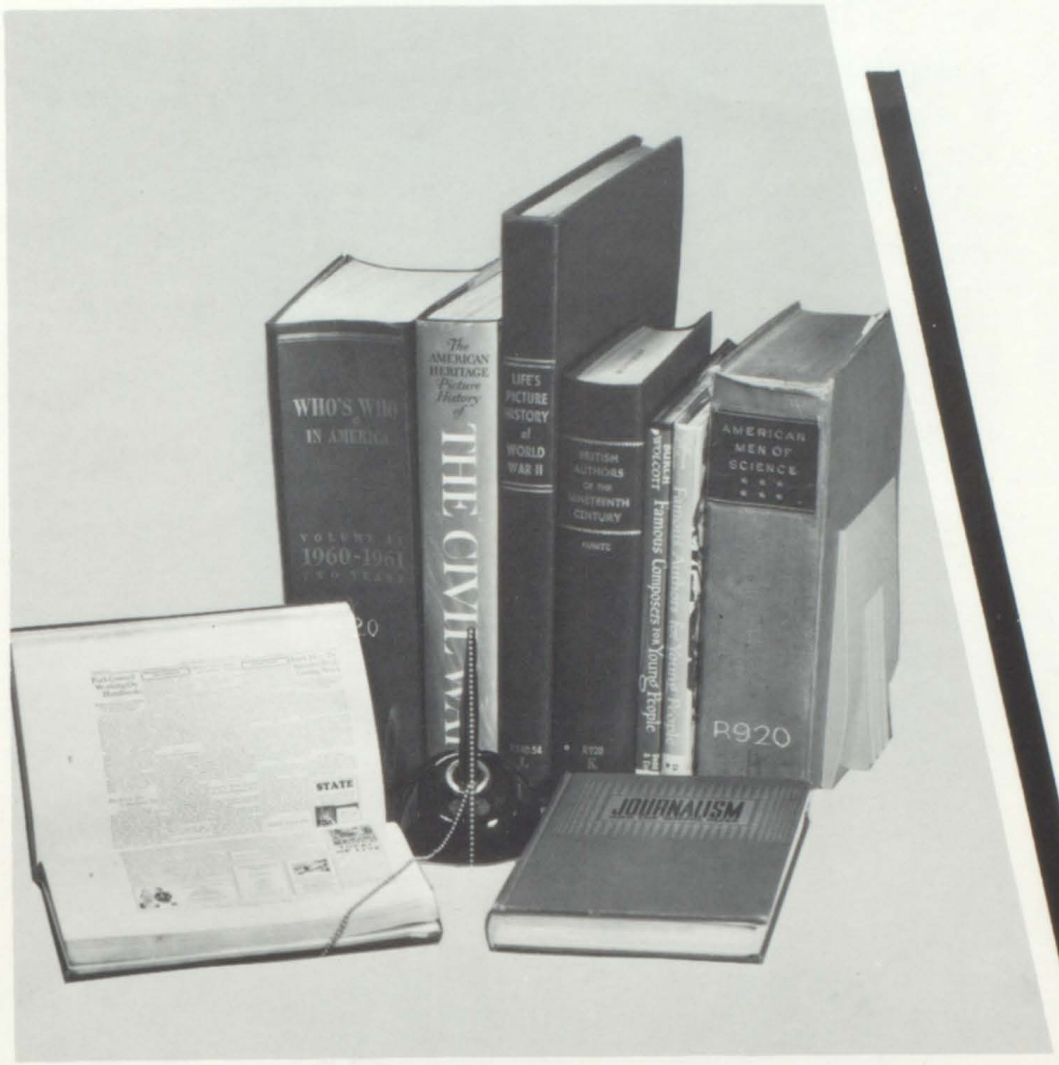
WHO'S WHO IN AMERICA
1960-1961
The AMERICAN HERITAGE Picture History of THE CIVIL WAR
LIFE'S PICTURE HISTORY of WORLD WAR II
BRITISH AUTHORS OF THE NINETEENTH CENTURY
Famous Composers for Young People
AMERICAN MEN OF SCIENCE
R920
JOURNALISM
STATE

FRESHMEN

Freshman Class Officers

PEARLIE GLOVER - President

JOYCE JACKSON
Secretary

SANDRA LEWIS
Treasurer

GUY JOHNSON
Vice-President

JANICE JOLIVET
Business Manager

Aaron, Corine
Adkins, Deloris
Adkins, Thelma
Allen, Elaine
Andrews, Cederic

Andrews, Martha
Anthony, Shirley
Appling, Fannie
Armstrong, Gladine
Armstrong, Thomas

Ashley, George
Atmore, Willie
Avant, Lynette
Bailey, Dianne
Baldwin, Isaiah

Balkcom, Sarah
Balton, Al Williams
Barron, James
Battle, James
Battle, Frances

Bland, Velma
Blash, Bernice
Bond, Aaron
Bonner, Marjorie
Bradley, Lonzie

Braxton, Betty
Brown, Bernice
Brown, Carol
Brown, Charles
Brown, Harriet

Brown, Heddie
Brown, Herman
Brown, Sam
Brown, Thelma
Brown, Willie Grace

Brezial, Wilbert
Brundage, Alfreda
Burnett, Patricia A.
Byrd, Willie
Calhoun, Otha Lee

Carswell, Eunice
Carswell, James
Castelow, Wilmer
Cater, Fannie Sue
Cleveland, Helen

Clowers, Gloria
Colbert, Bennie
Coleman, Jewel
Coley, Robert
Collins, Janice

Collins, Ronnie
Collins, William
Collins, Willie B.
Cooper, Rose Marie
Cornelius, George

Crawford, Eugene
Crawford, Shirley
Crawford, Thomas
Curry, Judy
Daniels, John

Daniels, Larry
Daniels, Lucille
Daniels, Mildred
Daniely, Leroy
Davis, Anita

Davis, Jeanette
Davis, Ruby Jean
Davis, Samuel
Davis, Samuella
Dickerson, Nathaniel

Dixon, James
Dixon, Lillie Mae
Dixon, Marion
Driskell, Willie Lee
Durham, Barbara

Durham, Carolyn
Durham, Willie
Early, Anderson
Early, Sheryl
Easley, Emory

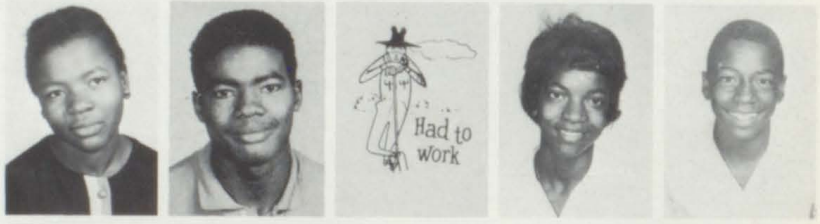

Easley, Jacquelyn
Ellison, Johnny
Epps, Mary Lois
Evans, Willie Lewis
Fears, Sara

Felts, Clauda
Finney, Jerome
Finney, Richard
Flanders, Patricia
Flint, Gloria Jean

Floyd, Carrie
Fordham, James
Fordham, Kenneth
Forsyth, Johnny
Francis, Carolyn

Fultz, Janice
Gadson, Laconia
Gertman, Estella
Glover, Clinton
Glover, Evelyn

Glover, Pearlie
Glover, Stanley
Gordan, Ozzie
Grant, Arnold
Grant, Sheryl

Grier, Tony
Green, Barbara
Haddock, Brenda
Harden, Dorothy
Harrell, Horace

Harris, Beverly Ann
Harris, Hester
Hart, Barbara
Harvey, Ennis
Harvey, Parker

Hawkins, Betty
Henderson, Billy
Henderson, Condra
Hightower, Rosebud
Hill, Bobby

Hill, Jimmy
Hill, Roger
Holliman, John
Hollins, Lillie
Hoskins, Brenda

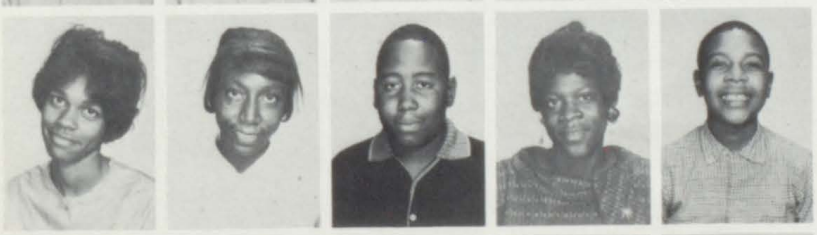

Hubbard, Myrtice
Hudson, Jewell
Hurst, Osbowne
Hutchings, Betty
Ingram, Albert

Irving, Angel Gail
Jackson, Gloria
Jackson, Johnnie Mae
Jackson, Joseph
Jackson, Joyce

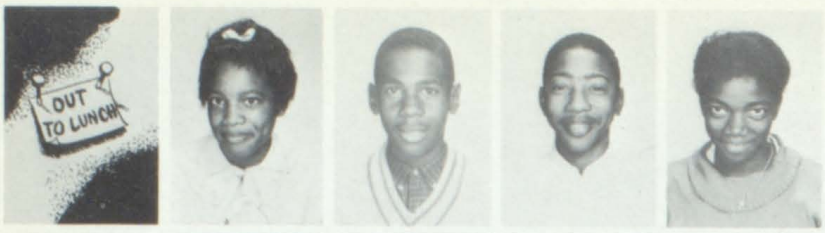

Johnson, Donald
Johnson, Elvira
Johnson, George
Johnson, Guy
Johnson, Helen

Johnson, Walter
Johnston, George
Jolivet, Janice
Jones, Bennie
Jones, Jacquelyn

Jones, Jannie
Jones, Sandra
Keith, Ronald
Kellam, Betty
Kemp, Frank

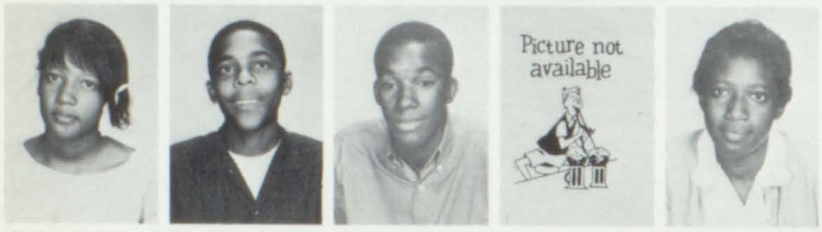

King, Alberta
Kinsey, Terry
Kitchens, Floyd
Kinght, Dorothy
Lakes, Betty

Lamb, Bennie
Lester, Edna
Lester, Leon
Lester, Thelma
Lewis, Dorothy

Lewis, Eura Pearl
Lewis, Sandra
Little, John
Lockhart, Christine
Lockhart, Herman

Lowe, Janie
Lowe, Henry
Lowery, Juanita
Major, Patricia
Mallory, Magnolia

Marks, Wade
Marlow, Spuarra
Mathis, Joseph
Mathis, Willie
May, Charles

Maynard, Cassandra
Middleton, Curtis
Miller, Dorothy
Miller, Gwendolyn
Mills, James

Mills, Sammie
Mitcham, Lloyd
Mitchell, Carolyn
Mitchell, Robert
Mitchell, Shirley

Montgomery, Penny
Moore, Eddie
Moore, Ida Bell
Moore, Johnny
Moore, Paul

Morgan, Betty J.
Morgan, Carlton
Morgan, Eddie James
Morgan, Rosa
Morris, James

Murray, Saundra
McDow, Delmarie
McMichael, Eddie
McNair, Alfred Perlo
Nelson, Betty Joe

Nelson, Robert
Nelson, Tommie
Newton, Lewis
Norwood, Essie
O'Neal, Phillip

Orr, Gracie Mae
Owens, Jesteen
Owens, Patricia
Parker, Sylvia
Parks, Annie

Parks, Jack
Patterson, George
Paul, Clifford
Person, Beverly
Person, Lucile

Person, Tommy
Phillips, Charlie
Phillips, Geraldine
Pinkston, Betty
Pinkston, Jeanette

Pitts, Edsel Ford
Pitts, James
Pitts, Jeanette
Pitts, Rena Pearl
Pollock, Robert

Powell, Elmarie
Preston, Charles
Preston, Harold
Pryor, Cleveland
Pullen, Walter

Ray, Donald
Redden, Evelyn
Redding, Alfred
Redding, Joseph
Reese, Hollis E.

Reid, Benjamin
Reynolds, Robert
Richard, Willie Albert
Ross, Alphonso
Ross, Rosa Mae

Rozier, Bobbie
Rozier, Shirley
Russel, Joan
Russel, Mary F.
Sampson, Gloria Jean

Seabrooks, Helen
Sherman, Gertrude
Sherman, Willie
Sinclair, Ronnie
Sims, James R.

Singleton, Bobby
Skillman, Donald
Skillman, Franklin
Smethers, Bettye
Smith, Charles

Smith, Jeannie
Smith, Robert
Snead, Nathaniel
Solomon, Willie
Spencer, Dorothy

Stanley, Florence
Staten, Lillian
Stephens, Gladys
Stephens, Mae Arthur
Stewart, Clarence

Stubbs, Gloria
Summerford, Jacquelyn
Talton, Theretharena
Talton, Willie
Tarver, Richard

Taylor, Patricia
Tharpe, Christine
Tharpe, Ida Mae
Thomas, Jackie E.
Thomas, Leonard

Thompson, Linda
Thompson, Steve
Thorpe, Tony
Tuff, Ulysses
Turner, James

Turner, Joyce
Turner, Larry
Turner, Larry
Valentine, Benjamin
Valentine, Mildred

Veal, Catherine
Walden, Mitchell
Walkins, Sherman
Ward, Annie
Ward, Melvin

Ware, Barbara
Ware, Rossetta
Warthen, Mary
Washington, Irene
Washington, Mattie

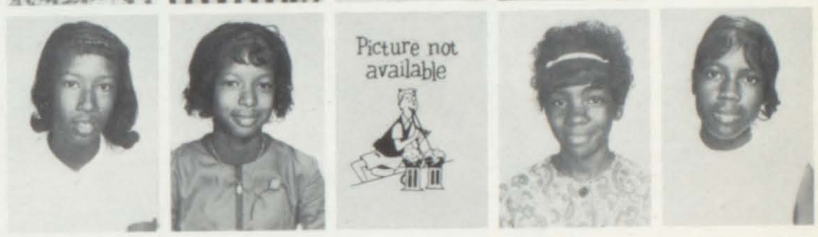

Waters, Robert
Watson, James
Wesley, Kenneth
Whisby, Jacquelyn
Whitby, Jacquelyn

Wiggins, John
Williams, Charlie Belle
Williams, Gloria
Williams, Larry Bernard
Williams, Linda

Williams, Mildred L.
Wilson, Gwendolyn
Wilson, Johnny
Wilson, Renelda
Wilson, William

Womble, Mark
Woodford, Larry
Woodford, Mattie
Worthy, Archie
Worthy, Barbara

Wright, Mamie
Zeigler, Horold

Autographs

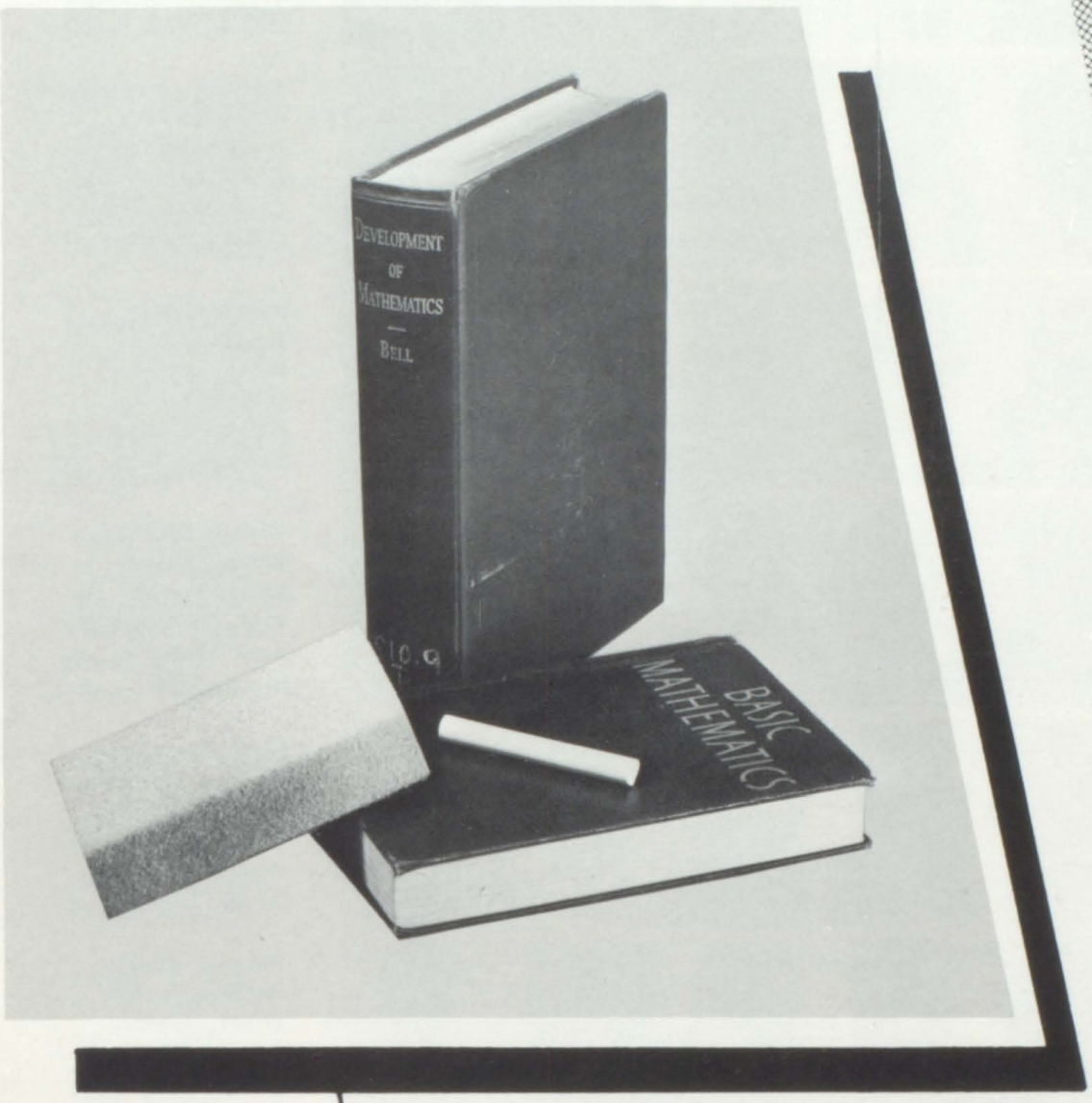

UNDERCLASSMEN

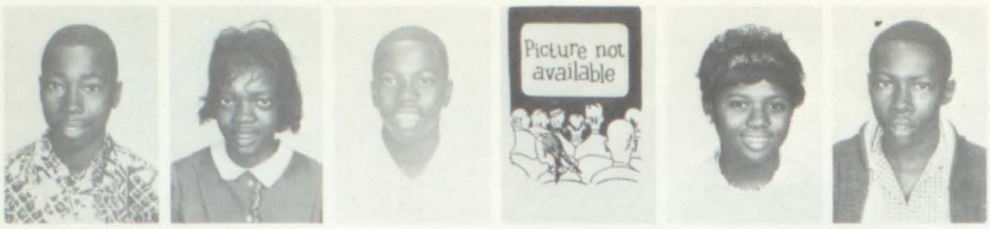

Adkins, Samuel
Adside, Gwendolyn
Albritton, James
Amica, Larry
Allen, Lynda
Anderson, Johnnie

Andrews, Gwendolyn
Anthony, John
Anthony, Samuel
Armstrong, Adline
Armstrong, Don
Ashley, Ronnie

Austin, Leola
Austin, Travis
Battle, Arnetta
Bailey, Arnita
Bailey, Swanna
Barkley, Idena

Barnes, Bobbie
Battle, Willie
Belcher, Ann
Bell, Charlie L
Bell, Marva
Bland, John

Blash, Dorothy
Bookee, Geraldine
Booze, Mary Ella
Bond, Tommie M.
Boston, Mary Lee
Boyd, Dianne

Brazeal, Charles
Bronson, Valory
Brown, Benford
Brown, Bobby
Brown, John
Brown, Robert

Brown, Slyvia
Brown, Teheresa
Bryant, Bertha
Bryant, Jimmy
Bryant, Mamie
Bryant, Willie Lee

Buckins, Amos
Buckins, Brenda
Burdell, Ulysses
Butts, Horace
Canty, Annie
Carey, Jo Ann

Carnegay, Elizabeth
Cater, Gladys
Center, Emory
Chapman, Lula
Childs, Robert
Clark, Robert

Clayton, Gloria J.
Clemons, Helen
Cleveland, Joseph
Cleveland, J. C.
Cleveland, Nathaniel
Cleveland, Barbara

Coleman, Dumas
Coleman, Robert
Coley, William
Collins, Leon
Cornelius, Joe Ann
Cornelius, Shirley

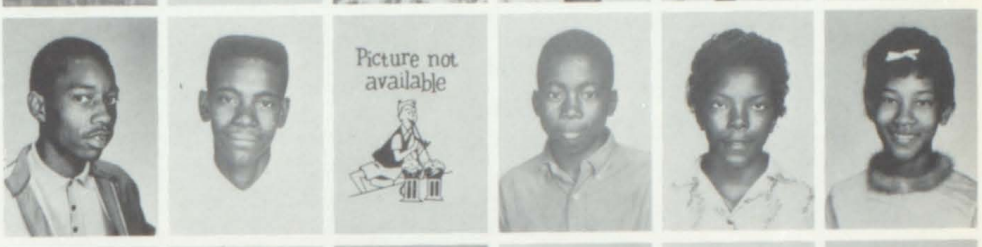

Crafter, Bobby
Crawford, Gloria
Cullins, Vermore
Cummings, Janice
Cummings, Phyliss
Curry, Brenda

Curry, Lee Jr.
Daniels, Walter
Daniely, Roosevelt
Darby, Walter III
Davis, Paul
Davis, Tommie Mae

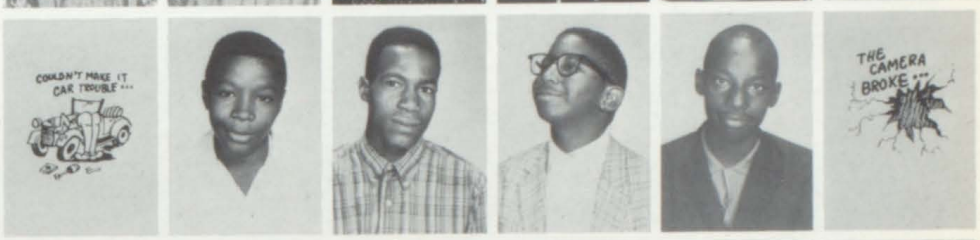

Deshazier, Nathaniel
Deshazier, Sandra
Dorn, Jacquelyn
Dumas, Eddie
Dumas, Geraldine
Early, Johnnie

Earley, Stanley
Easely, Lillie
Eason, Agnes
Elder, Laddie
Epps, Ronald
Farrar, James

Felders, Gloria
Ficklin, Henry
Fields, Ralph
Finney, Gladys
Finney, Willie
Flanders, William

Flounroy, Geneva
Floyd, Warren
Ford, Gracie
Ford, Gregory
Ford, Terry Jerome
Fort, Arlandus

Francis, Winford
Fulton, Rhea
Gainey, Marion
Gallemore, Barbara
Gandy, Wayne
Garner, Helen

Glover, Bobbie
Glover, John
Glover, Marion
Glover, Patricia
Grant, Harold
Granville, Jimmy

Gordon, Ell Rea
Gray, Eula Ree
Green, Homer
Green, Ronald
Green, Willie
Green, Alfonza

Groce, Ralph
Grose, James
Hall, Diane
Hall, Kenneth
Hammock, Deloris
Hansford, Harold

Harris, Otis
Harris, Romena
Harris, Ruby
Harris, Russeline
Harris, Sandra
Harvey, Edward

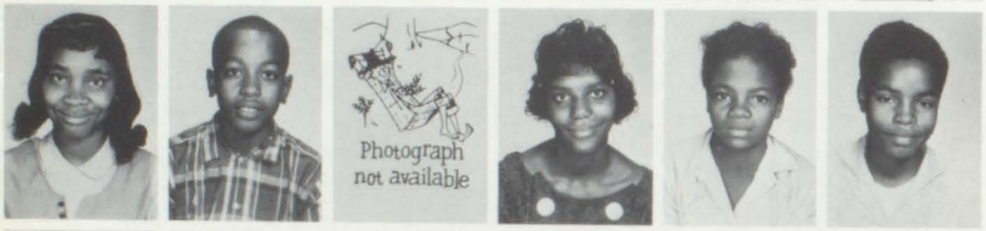

Harvey, Mary Ann
Harvey, Willie
Henry, Bobby Lee
Hightower, Beverly
Hightower, Nellie
Hill, Andrew

Hill, Betty
Hill, Clarence
Hill, Emma Ruth
Hill, Jewel Lee
Hill, Jo Ann
Hill, Joe Ann

Hill, Josie Lee
Hodges, Ostell
Hodges, Reuben
Holmes, Josephine
Horne, Gloria
Horton, Gloria

Humphries, Emily
Hunt, Fred
Hunt, Milton
Hunt, Terry
Ivey, Autrey
Jackson, Bertha

Jackson, Carolyn
Jackson, Larry
Jackson, William
Jackson, Willie Pearl
James, Carrie
Jenkins, Pauletta

Jenkins, Terry
Johnson, Ann Marie
Johnson, Freddie
Johnson, Rebecca
Jolly, Rueben
Jones, James

Jones, James Edward
Jones, Samuel
Jordan, Ella Mae
Jordan, Margaret
Key, Jackie
King, Dorothy

Kitchens, Dorothy
Kitchens, Ollie
Lane, Herman
Laugston, Curtis
Lee, Henry
Lee, Thelma

Lewter, Cleo Yvette
Lindsey, Betty
Little, Johnny
Little, Mary L.
Little, Ronold
Long, Preston

Mack, Bobby
Mack, Gwendolyn
Madison, Jacqueline
Mahone, Mignon
Mallord, Roxie
Manson, Willie

Marks, Charlie
Mathis, Wayne
Matthews, Jesse
McClendon, Lavern
McCoy, Capers
McCoy, Jackie

McDowell, Sara
McNair, Sonja
Meardith, Herman
Mercer, Jerome
Meredith, Alflorence
Middlebrooks, Ida

Miller, Cora
Miller, Jesse
Miller, Thelma
Moffett, Willie
Morgan, Henry
Morgan, Leroy

Morgan, Willie
Morris, Ronald
Moore, Annie
Moore, Lewis
Moore, Robert
Murray, Larry

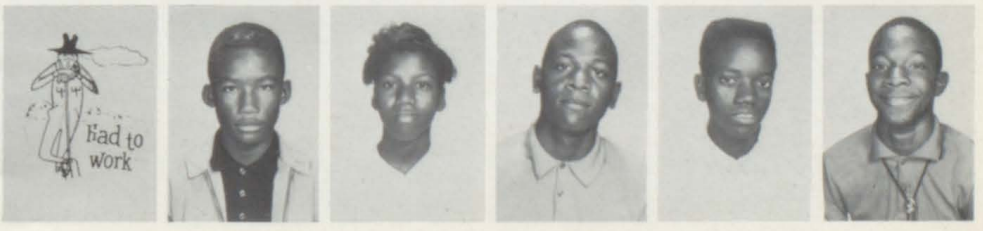

Nelson, Dorothy
Nelson, Hattie
Nelson, Ruth
Nelson, Glenwood
Norman, Jerome
Norris, Otha

Ogletree, Rufus
Parker, Sandra
Parks, Arlinda
Paschal, John
Patrick, Cecil
Paul, Matthew

Pennimon, Gloria
Pennyman, Sandra
Perdue, Sharon
Person, Jacquelyn
Pertillo, Charl Auette
Pettigrew, Annie

Pettigrew, Samerel
Phillips, Ann
Phillips, Louise
Phillips, Walter
Phillips, Willie
Pinkston, Nathaniel

Pitts, Luther
Pitts, Samuel
Pullen, Johnny
Randall, William
Randolph, Willie
Randolph, Robert

Redd, Dennis
Reeves, Carolyn
Reeves, Melvin
Reeves, Ray
Reid, Linda
Reid, Patricia

Reynolds, Jessie Mae
Rivers, Ernest
Roberts, Dorothy
Roberts, Susia
Roberts, Willie
Robinson, George

Robinson, Mary
Robinson, Milton
Ross, Bobbie
Sams, Arneatha
Sapp, Robert
Seabrooks, Willie Mae

Sharpe, Franceen
Shipp, Carlton
Shipp, Carlyn
Simmons, Brenda
Simmons, Rose
Simmons, Vivian

Slappy, Ronna
Smith, Albert
Smith, Alice
Smith, Ella
Smith, Ellis
Smith, George

Smith, Lewis
Solomon, Johnny
Solomon, Thomas
Spradley, Cecil
Spencer, Carol
Staten, Bernard

Stephens, Betty
Stinson, Fred
Studymine, Jessie
Swain, Jerome
Tarver, John
Taylor, Hattie

Terry, Linda
Thomas, Barbara
Thomas, Frazier
Thomas, LaConstance
Thomas, Wallace
Thomas, William

Thomas, William
Thorpe, Frank
Thorpe, Laverue
Tinsley, Dorothy
Toomer, Bertha
Towles, Larry

Towels, Terry
Tripp, John
Turner, John
Turner, Lewis
Turner, Phillip
Turner, Willis

Walker, Harris
Waller, Robert
Washington, Mary
Watkins, Edward
Watkins, Lucile
Wedlow, Henry

Whipper, Mattie
Whisby, Leon
White, Bessie
Wiggins, Rolph
Wilder, David
Wilder, Kenneth

Wilder, Patricia
Williams, Christopher
Williams, Frank
Williams, Helen
Williams, Isaac
Williams, James

Williams, Jessie
Williams, Jimmie
Williams, John
Williams, Leroy
Williams, Paulette
Wimberly, Bessie

Wimberly, Willie
Wimes, Patricia
Woodford, Lawsey
Worthern, Clementine
Wright, Alfonsa
Wright, Willie

Autographs

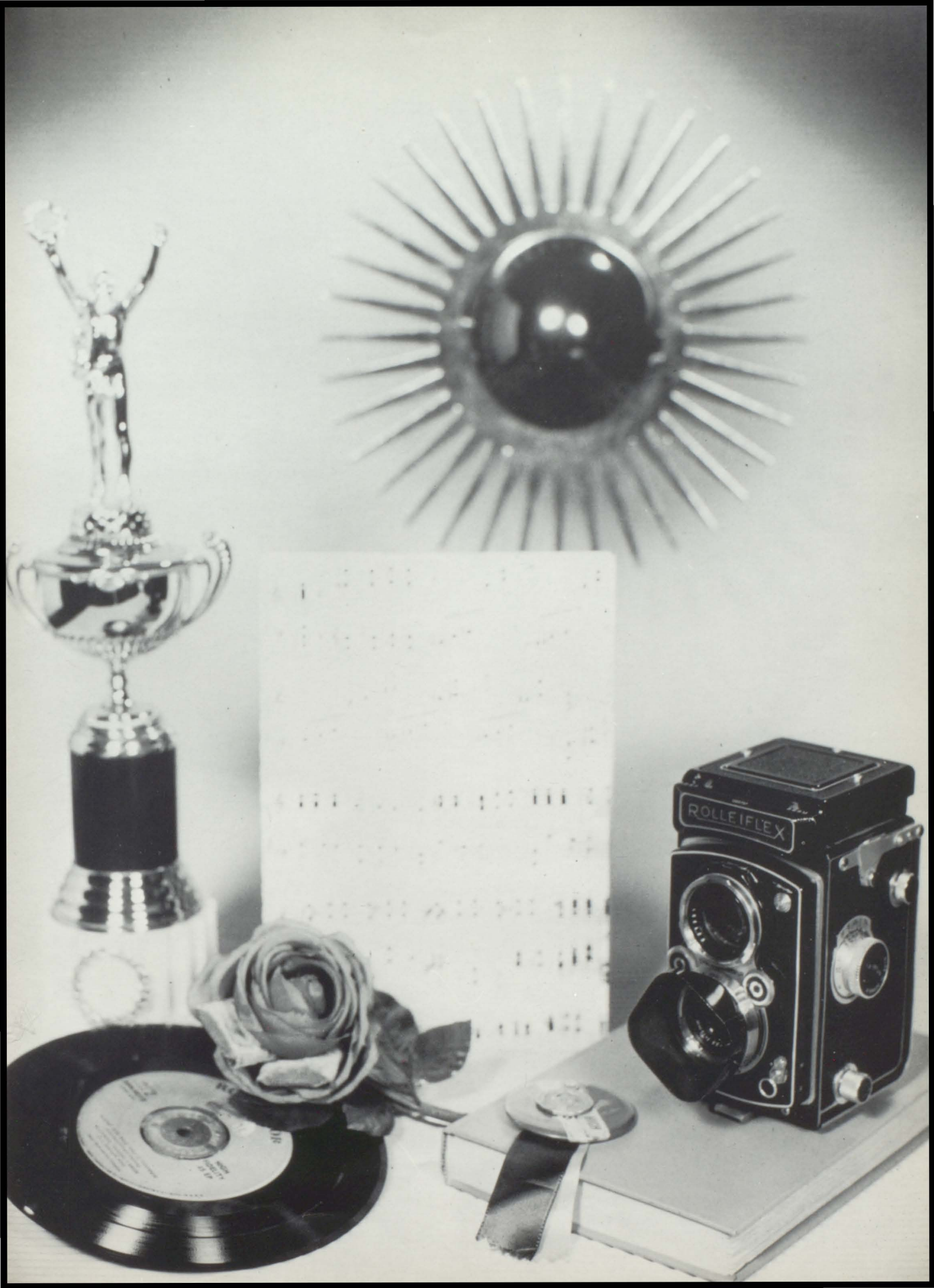
ROLLEIFLEX

Hail

Our

Queen

We

Salute

Mrs. P.I.A.

Student Council

Student Teachers

FUTURE DOCTORS

N. H. A.

JOURNALISM

Interests

BOOK CLUB

Clubs

MATH CLUB

FUTURE NURSES

SCIENCE CLUB

DRAMATICS CLUB

FRENCH CLUB

SR. F. T. A.

SLAGS

BUSINESS CLUB

JR. F. T. A.

HOBBY CLUB

CAMPUS BEAUTIFICATION

RED CROSS

TRI-HI-Y

A CLUB

Personalities At Appling

MISS ORATORICAL

SPORTS

MR. BRAINS

MISS BASKETBALL

MISS SEVENTEEN

MISS BRAINS

MISS SENIOR

MR. FOOTBALL

MISS SWEETHEART

MISS JUNIOR

THE STAR

"THE CHAMP"

Senior High School

MISS APPLING

THE GUARD

STUDIOUS ONE

MISS CHARM

"TWO PLEASE"

MR. INTELLECT

MISS INTELLECT

THE QUIET ONE

CONCIENTIOUS

MR. PERSONALITY

MISS VERSATILE

MISS MATH

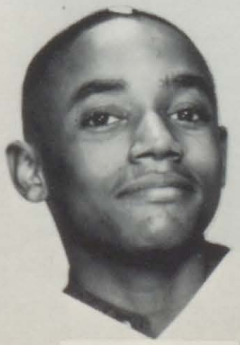

PROFESSOR

In Recognition Of

MRS. S. J. MATHIS

Mrs. S. J. Mathis is a native of Macon, Georgia and an instructor of P. G. Appling High School. Mrs. Mathis is the charming wife of Mr. Ulysses Mathis and mother of one daughter, Ursula. She holds a B. S. Degree in Business Education from the Fort Valley State College.

We the Editoral Staff of 1962-1963 consider Mrs. Mathis an assiduous person. She is one of the few members of the faculty who has close contact with almost every senior. To many, she stands as a personification of the strength, dignity, generosity and practicality that must characterize any definition of Appling High. Mrs. Mathis represents a vital force which expresses itself at both the administrative and personal levels of high school life.

It is in this respect and not merely in that of long and devoted service -- that we are giving recognition to Mrs. S. J. Mathis.

Editoral Staff 1962-1963.

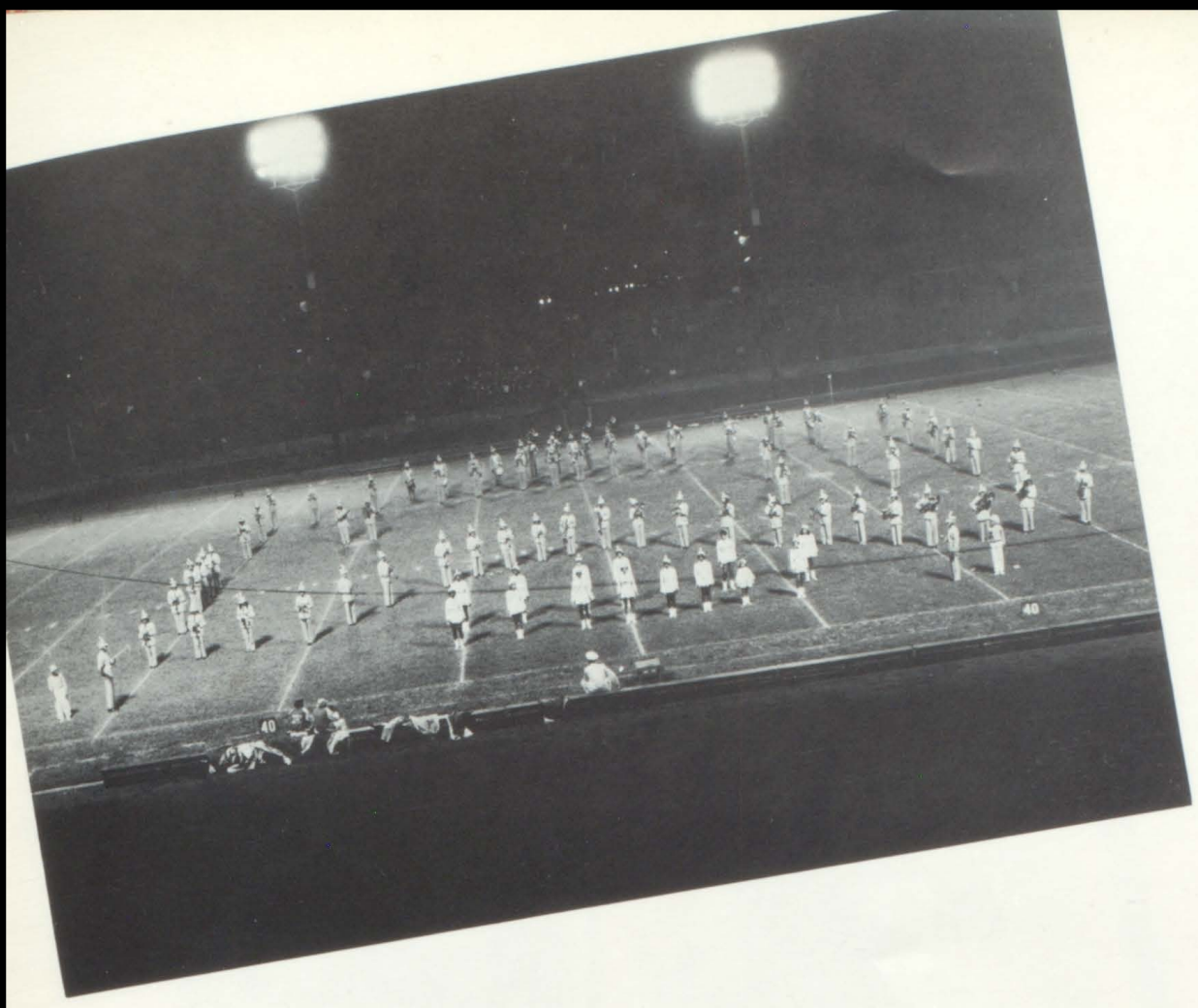

THE BIG "A's" BAND

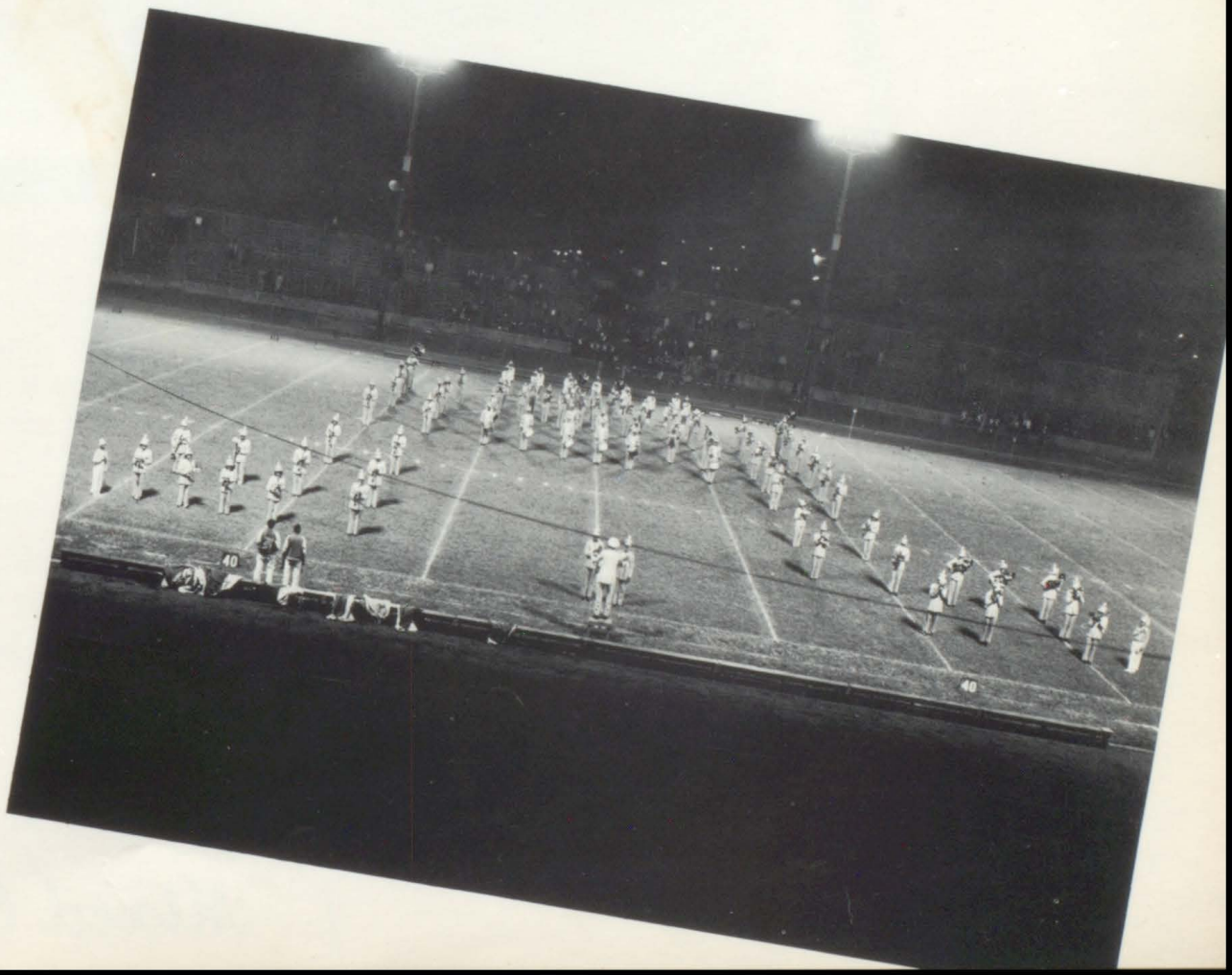

Choir

Mixed Ensemble

ALEXANDER M. WEYAND
THE SAGA OF AMERICAN FOOTBALL
GRANTLAND RICE
SOFTBALL FOR GIRLS
FAUROT-FOOTBALL
TRACK-FIELD
Modern Body-Building

SPORTS

Football Sweetheart

CORINTHIA HICKS

Girls' Varsity Basketball Team

Left to Right; Sitting: Miriam Roberts, Helen Simmons, Mildred Anthony, Iris Grant, Miriam Lewis, Eugenia Tuff. Kneeling: Betty Walker (Trainer). Sitting: Bessie Walker, Larletha Ray, Carolyn Scott, Essie Ross, Christine Thorpe. Center: Edwana Austin.

COACH

Senior Lassies

BESSIE WALKER
Guard
Dribbler

CAROLYN SCOTT
Forward (Captain)
Playmaker

IRIS GRANT
Forward (Co-Captain)
Hustler

INDIVIDUAL SCORERS

Edwana Austin - 300 points for a 30.0 average per game
Iris Grant - 174 points for a 17.4 average per game
Carolyn Scott - 93 points for a 10.3 average per game
Eugenia Tuff (forward and guard) - 58 points for a 6.44 average per game

Girls' Basketball State AA Champs

We the Applingnites salute and congratulate each team member for a job well done. They are left to right Helen Simmons, Iris Grant, Miriam Lewis, Eugenia Tuff, Christine Thorpe, Edwana Austin, Carolyn Scott, Essie Ross, Bessie Walker, Mildred Anthony and Juanita Stubbs. Standing: Betty Walker (Trainer).

Appling met the following teams during the tournament.

Washington 38	Appling 65
Turner High 25	Appling 70
Monroe High 48	Appling 77

Statistically this is how the team shaped up.
1. Total points scored by opponents 110
2. Total points scored by Appling 216
(for 72 points average)

Individual Scorers
Edwana Austin 81 or 26 average
Iris Grant 71 or 23.6 average
Carolyn Scott 57 or 19 average

The superior playing of Edwana, Iris, and Tuff placed them on the "All Tournament" First Team and Carolyn and Helen were placed on the "All Tournament" Second Team.

COACH

Boys' Varsity Basketball Team

Left to Right; Kneeling: Alfred Bailey (Trainer), Michael Sheftall, Woodroff Stalworth, Ronnie Booie, Roger Smith (Trainer). Standing: Harold Preston, Alphonao Benford, George Fanning, Jerry Turk, Eddie Harvey, Walter Johnson, Johnny Garey, George Williams, Robert Wilson.

ATHLETIC AWARDS

1961

1962

Girls

Junior Basketball Teams

Boys

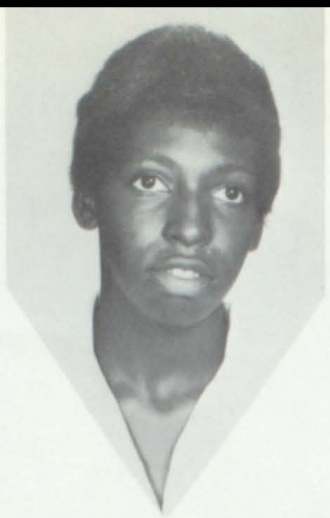

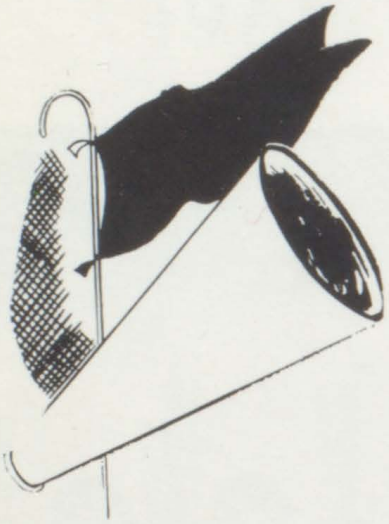

A GRAPH PICTURES THE RELATION BETWEEN THE GRAPH
PRESENT TAX
NEW TAX
TAX
INCOME

ATOMS

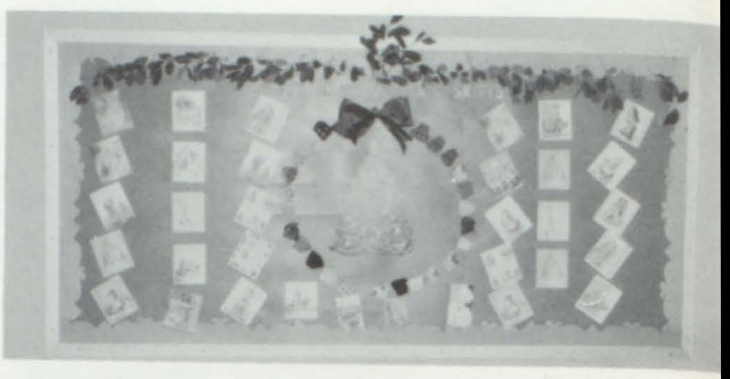

ETHELYN LINDSEY
JACQUELYN MILLER

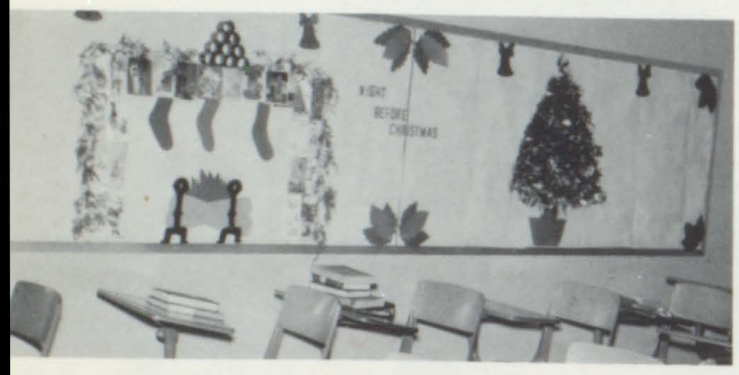
NIGHT BEFORE CHRISTMAS

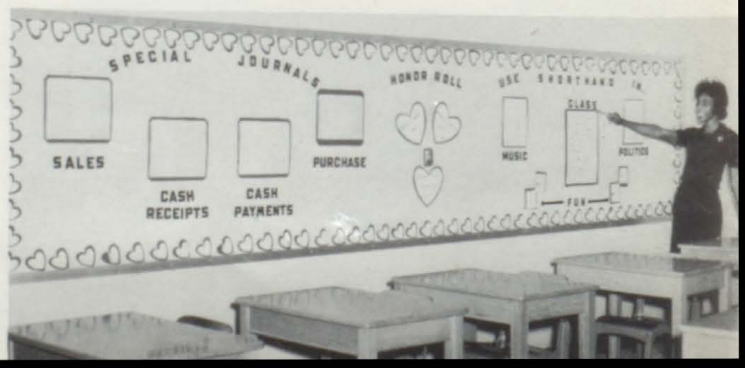
SPECIAL JOURNALS
SALES
CASH RECEIPTS
CASH PAYMENTS
PURCHASE
HONOR ROLL
MUSIC
CLASS
FUN

Memoirs

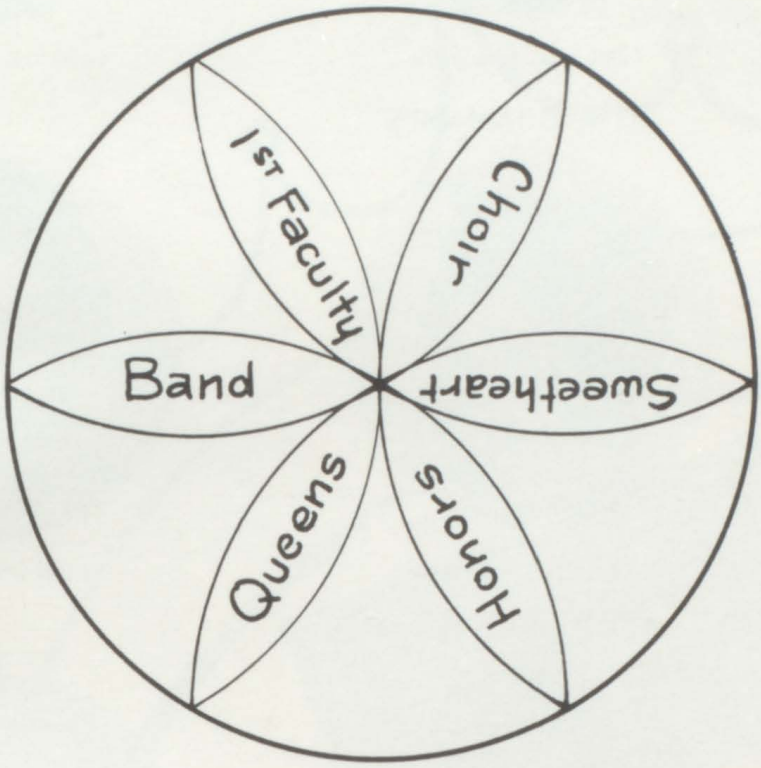

Of

Appling

The Illustrous Ones

VALEDICTORIANS

1960 - J. Dennis

1961 - S. Kendrick

1962 - B. Holliman

THIRD HONORS

1962 - G. Moore

1961 - S. Randall

1960 - J. Bailey

ACCELERATED

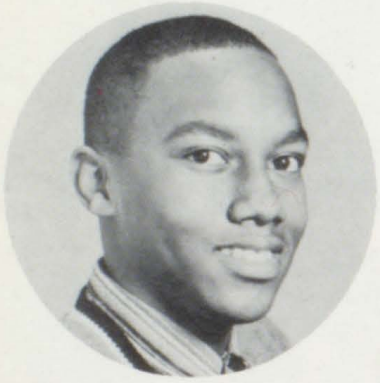

1961 - B. Price

1960 - J. Hawthorne

1960 - W. Sheftal

SALUTATORIANS

1962 - C. Howard

1961 - A. Dorsey

1960 - C. Kendrick

Queens

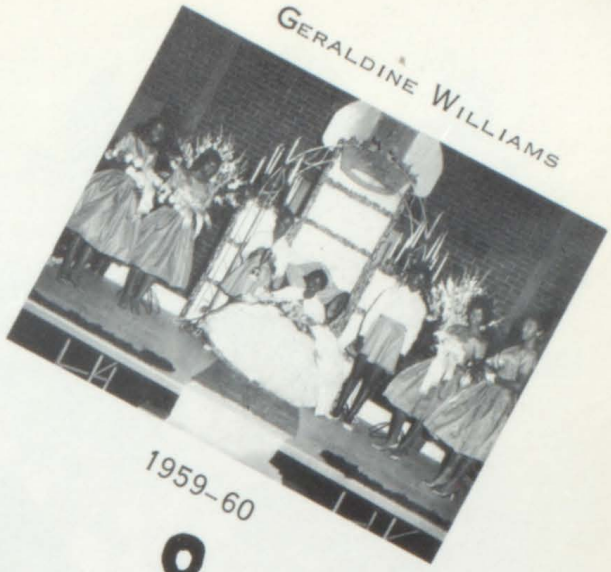

Geraldine Williams

1959–60

Marion McElroy

1958–59

Myrna Davis

1960–61

Patricia Balkcom

1961–62

Mrs. P.T.A.

MRS. A. DENNARD
1958-59
1959-60

MRS. T. HILL
1960-61

MRS. W. CLARK
1961-62

Football Sweethearts

CHARLOTTE REEVES
1960

JUANITA PITTS
1961

CAROLE SHEFTALL
1962

The First Choir

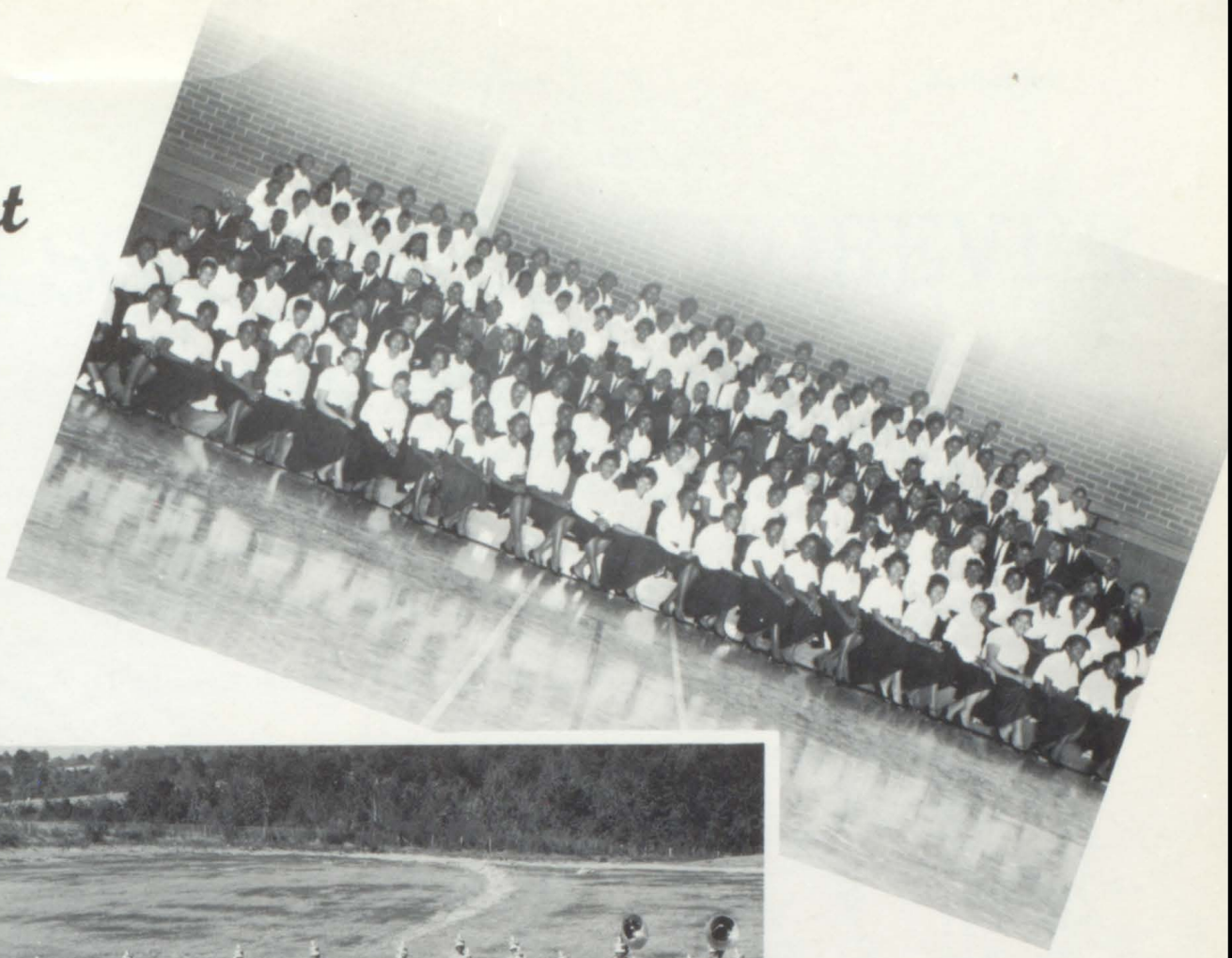

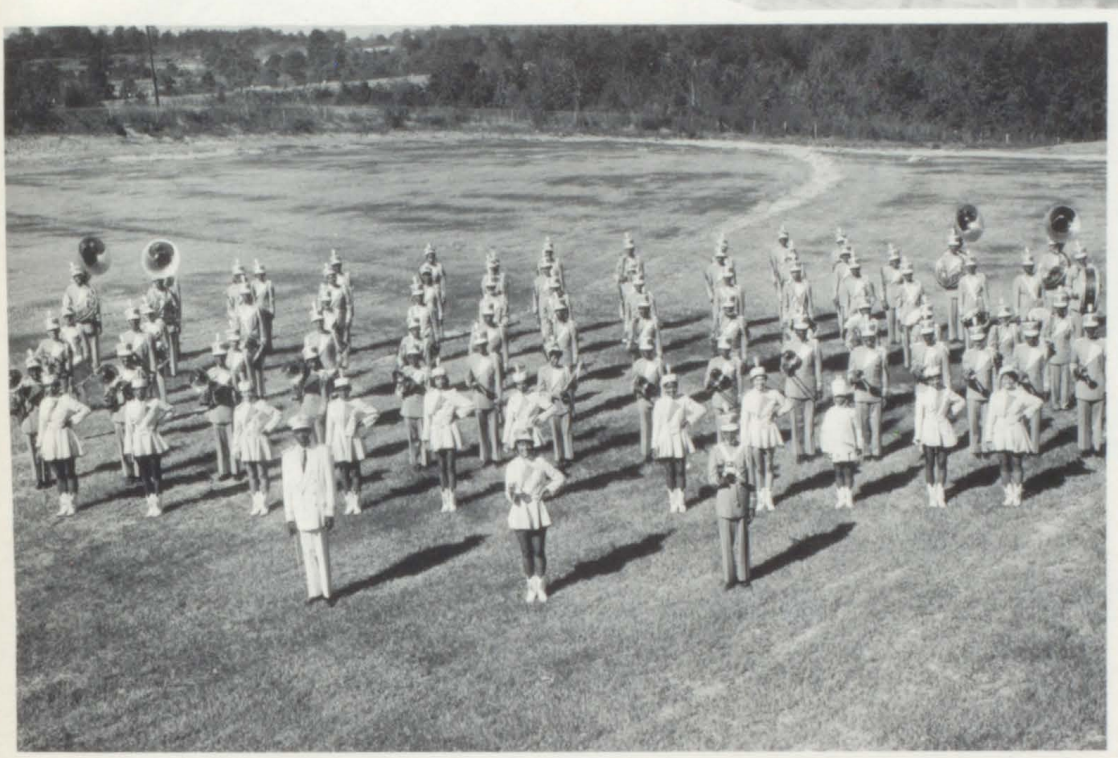

Band

Faculty

WEDDINGS PORTRAITS COMMERCIAL

CONGRATULATIONS

1962-63 GRADUATES

"May Your Future Life Be Filled With Happiness and Success"

HOLLYWOOD STUDIOS

"Don't Fail to Have Photographs Made In Your Cap and Gown"

This Is A Sure Way To Record These Precious Memories,

That Can Be Enjoyed For Many Years To Come.

As Always - Special Prices Will Be In Effect To All Graduates

REMEMBER - The Welcome Mat Is Always Out To You At

HOLLYWOOD STUDIOS

642 Cherry SH 3-0342 Macon, Georgia

HUTCHING'S SERVICE INTO THE THIRD GENERATION

Phone

SH 3-1212 SH 5-0910

J. B. COKE AND COMPANY

-- Photographic Supplies --

735 Cherry Street Dial 746-3286

Macon, Georgia

McCLURE - BALDWIN and GRIFFIN

------- Office Outfitters -------

POST OFFICE BOX 15 TELEPHONE SH 2-2589

570 - 572 MULBERRY STREET

Macon, Georgia

A SOUVENIR OF FOREVER

Your Photograph

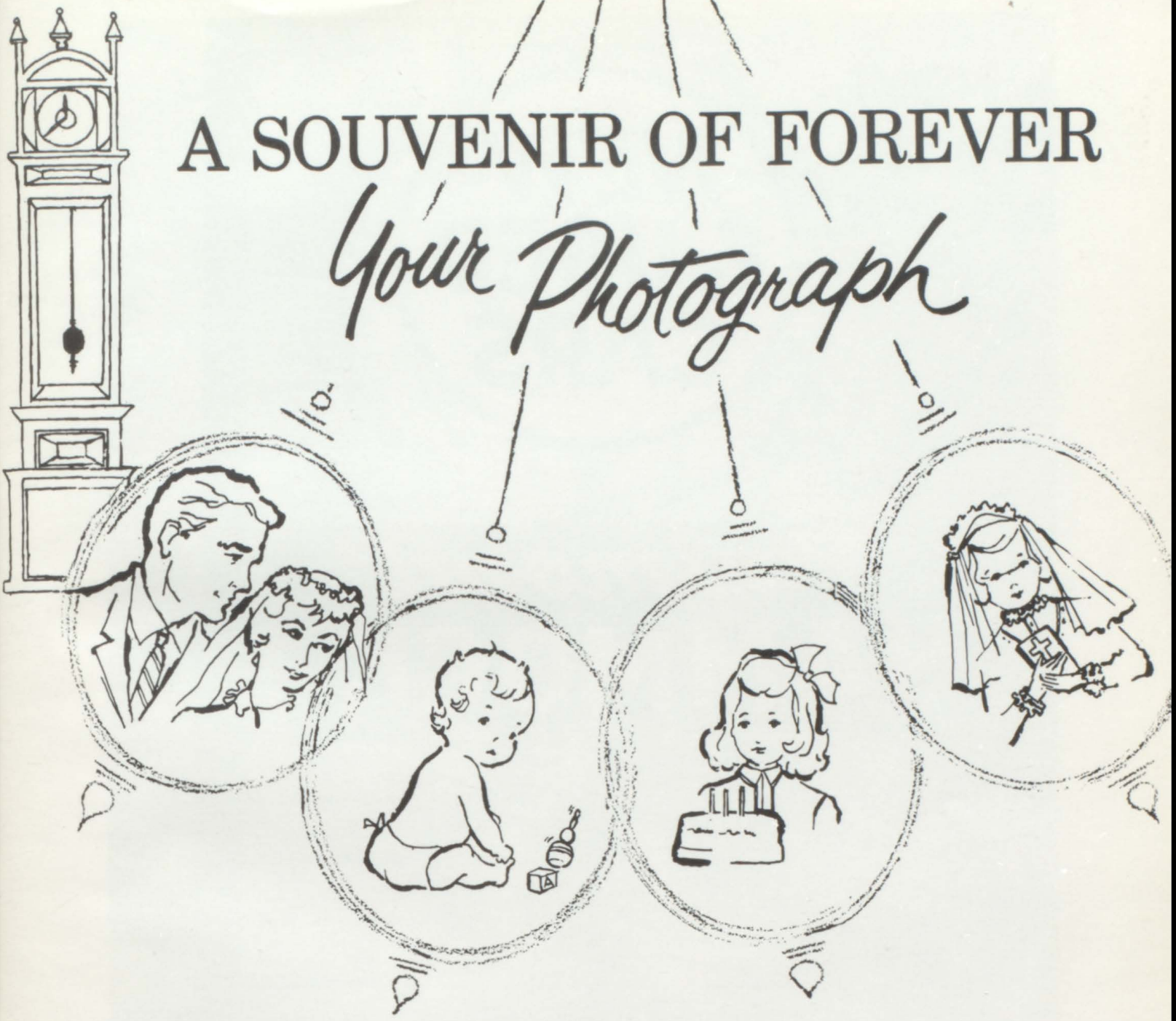

A FINE PROFESSIONAL PHOTOGRAPH DOES TWO THINGS FOR YOU . . . IT REPRESENTS YOU AT THE INSTANT IT IS TAKEN, AND IT KEEPS THAT YOU ALIVE FOR LATER GENERATIONS TO SEE . . .

YOU WILL GROW OLDER, OF COURSE, BUT OUR TALENTED ARTIST-PHOTOGRAPHER WILL KEEP TODAY'S YOU FOREVER YOUNG . . . WE ARE HAPPY TO BE YOUR OFFICIAL SCHOOL PHOTOGRAPHER, AND WE'D BE PROUD TO BE YOUR PERSONAL PHOTOGRAPHER, TOO, TO RECORD ALL THE OTHER IMPORTANT EVENTS OF YOUR LIFE.

YOUR OFFICIAL PHOTOGRAPHER
PHOTOGRAPH STUDIO 2ND. FLOOR

DAVISON'S

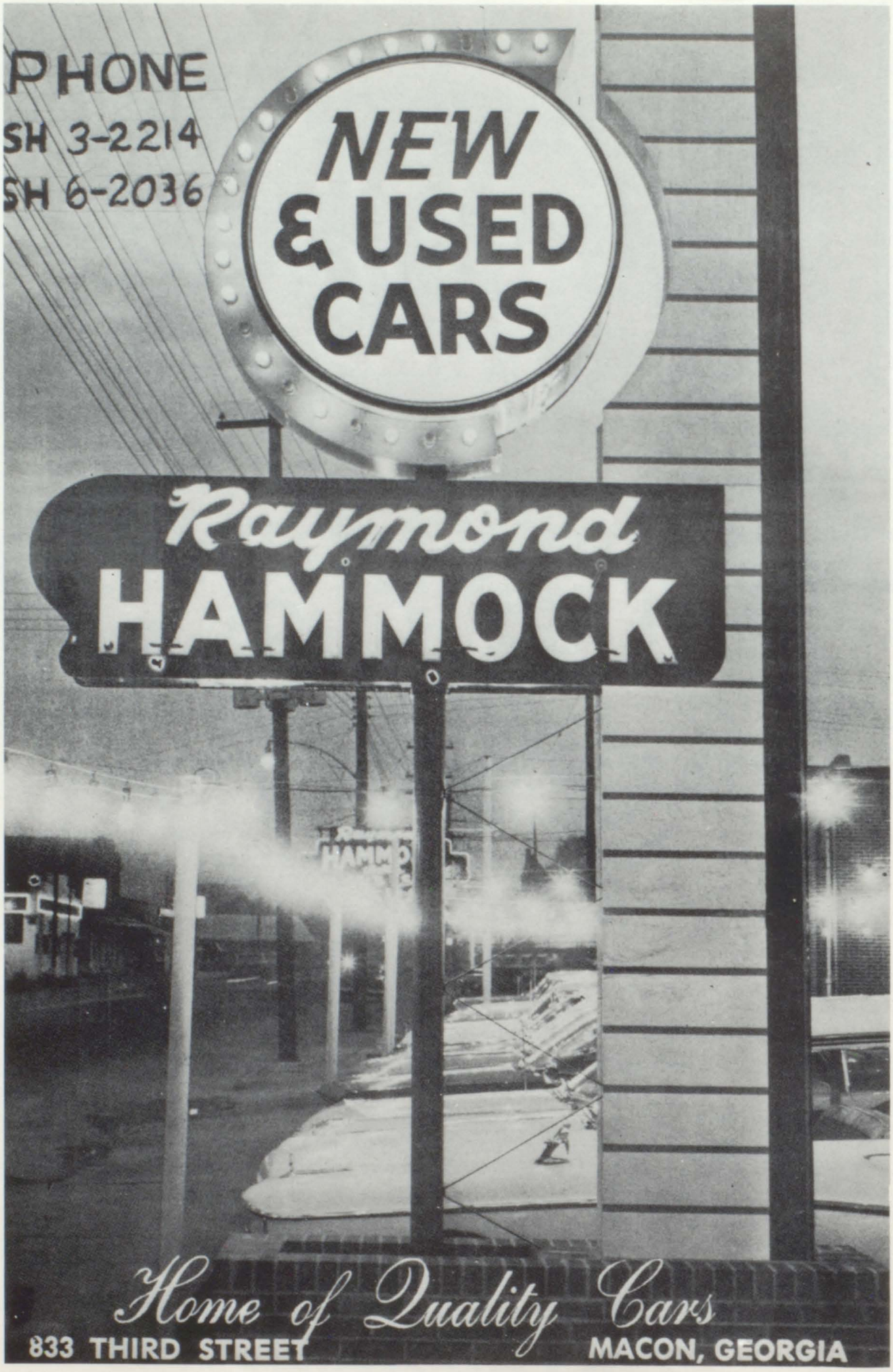
PHONE
SH 3-2214
SH 6-2036
NEW
& USED
CARS
Raymond
HAMMOCK
Home of Quality Cars
833 THIRD STREET
MACON, GEORGIA

Hewett PUBLISHERS, INC.
ATLANTA, GEORGIA

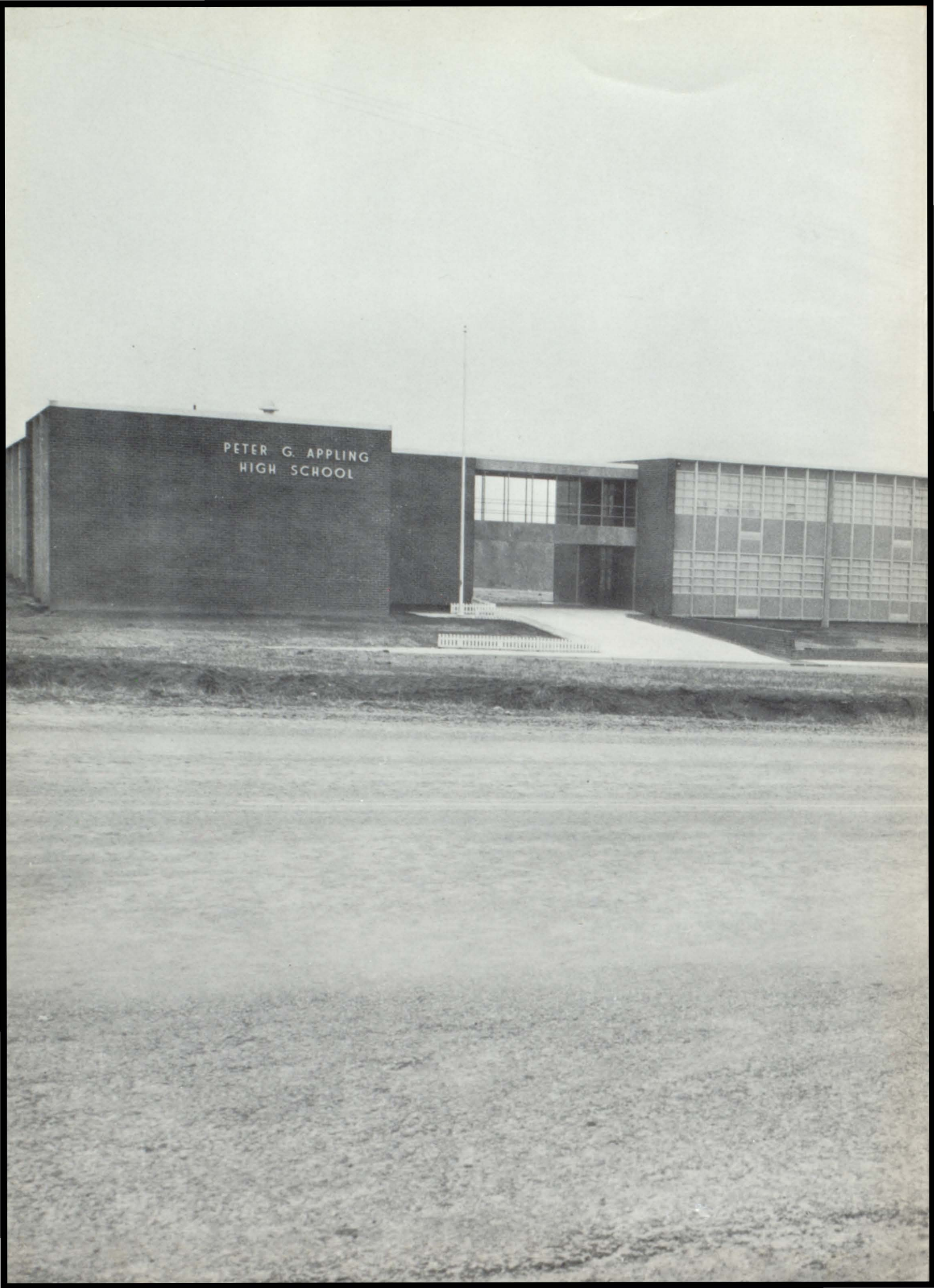
PETER G. APPLING
HIGH SCHOOL